

# Infections of the Skin-Part 2

Paul K. Shitabata, M.D.

Dermatopathologist  
Pathology Inc.

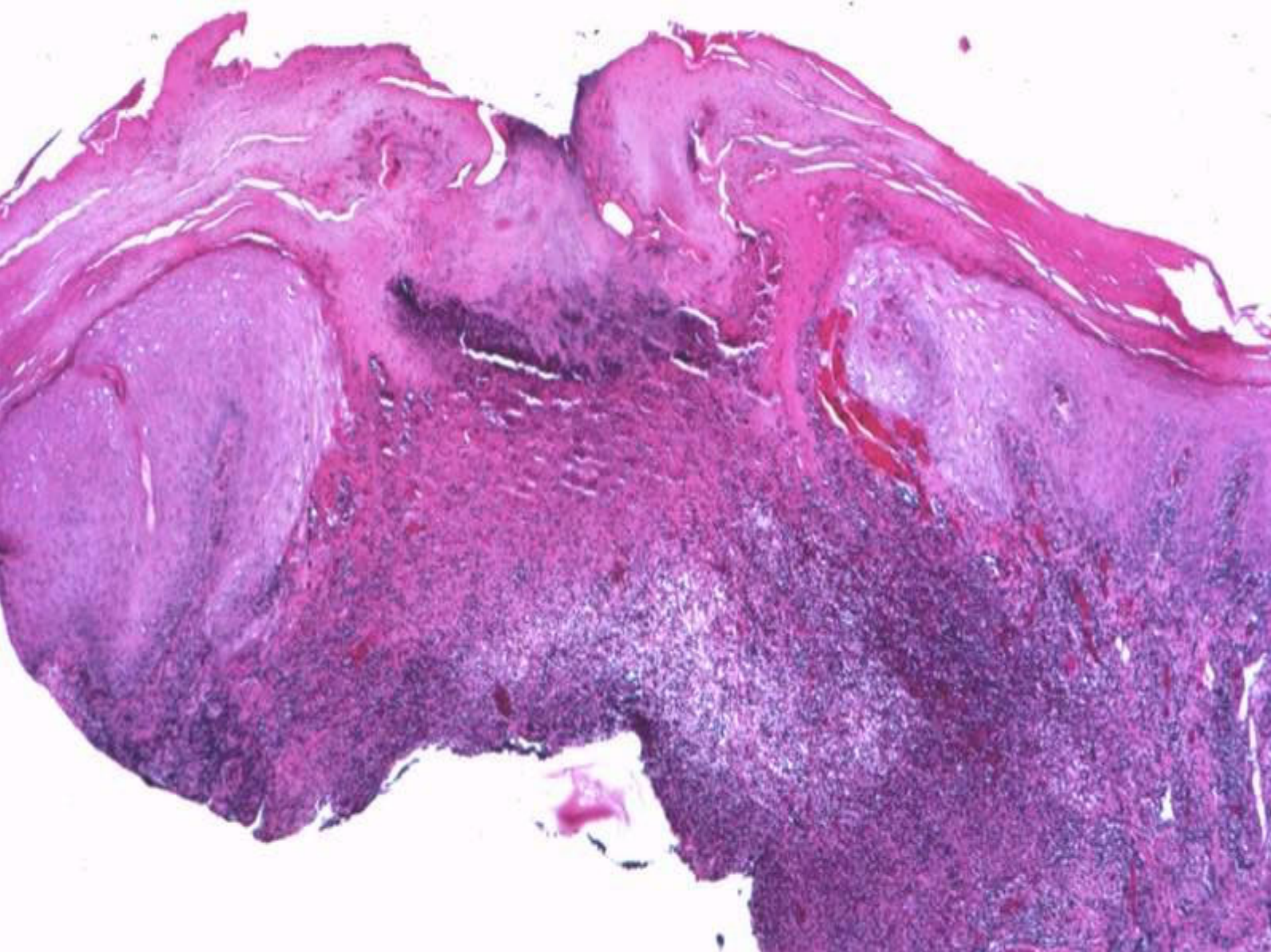





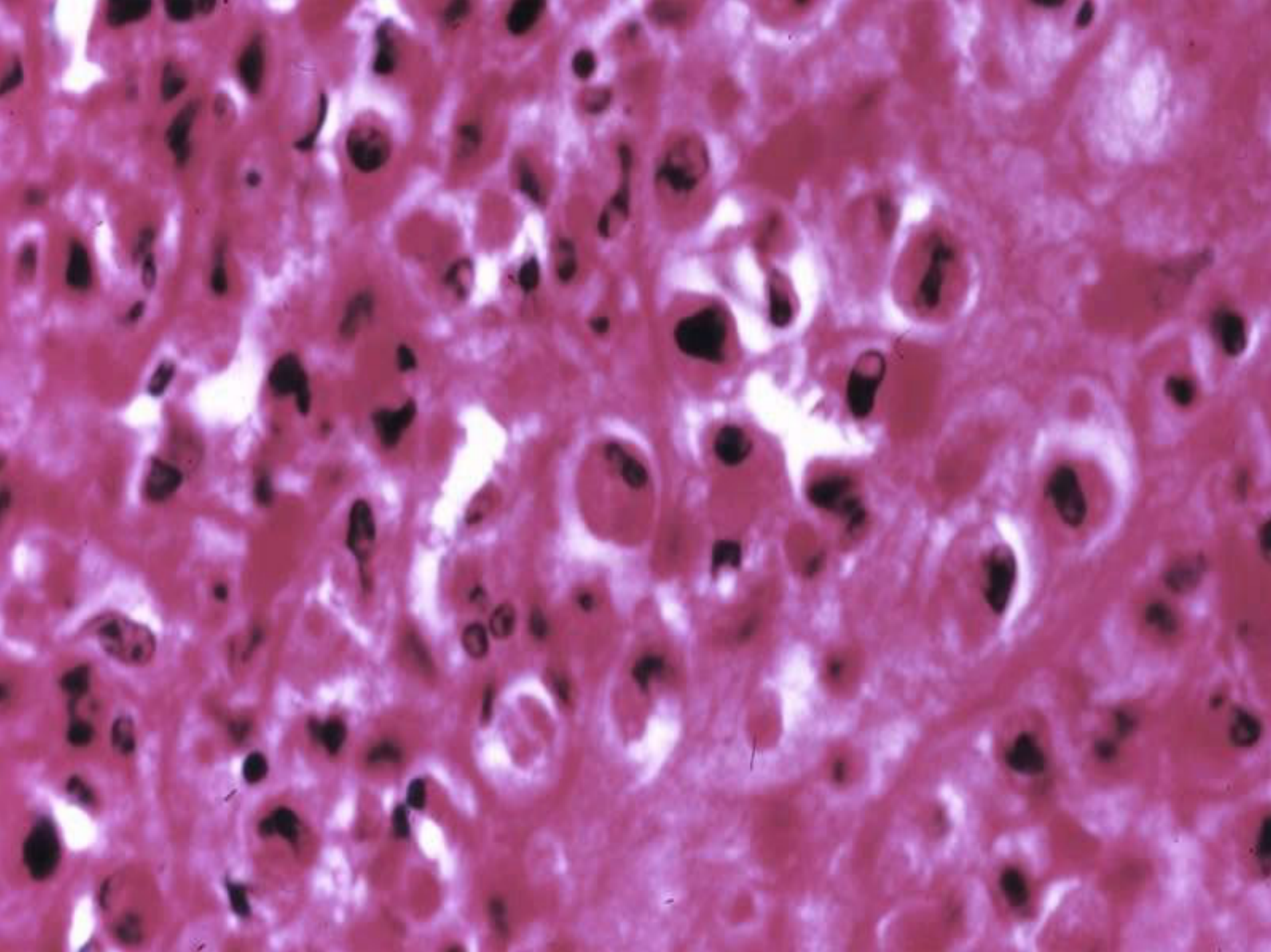

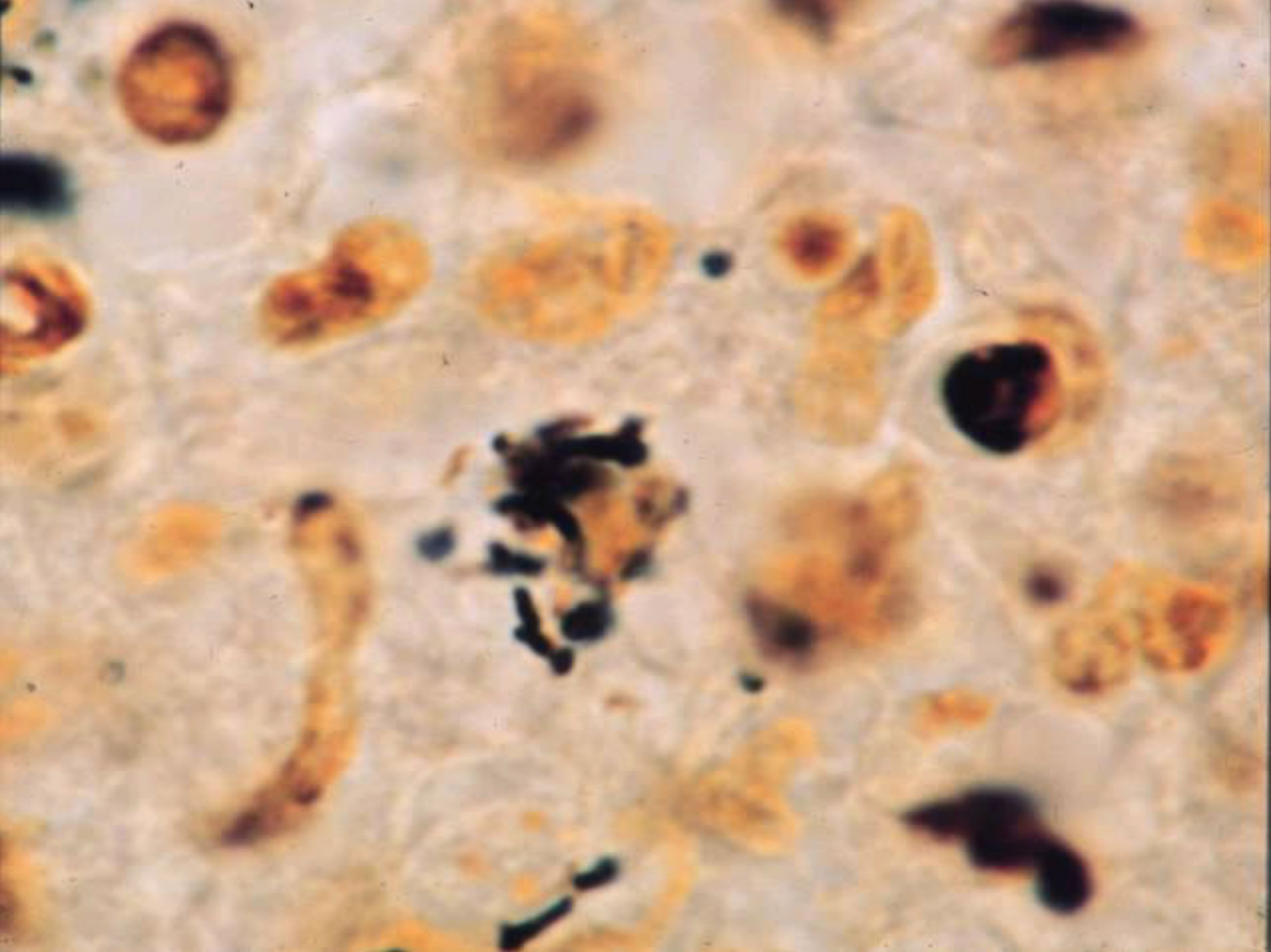

# Cat Scratch Disease



# Histopathology

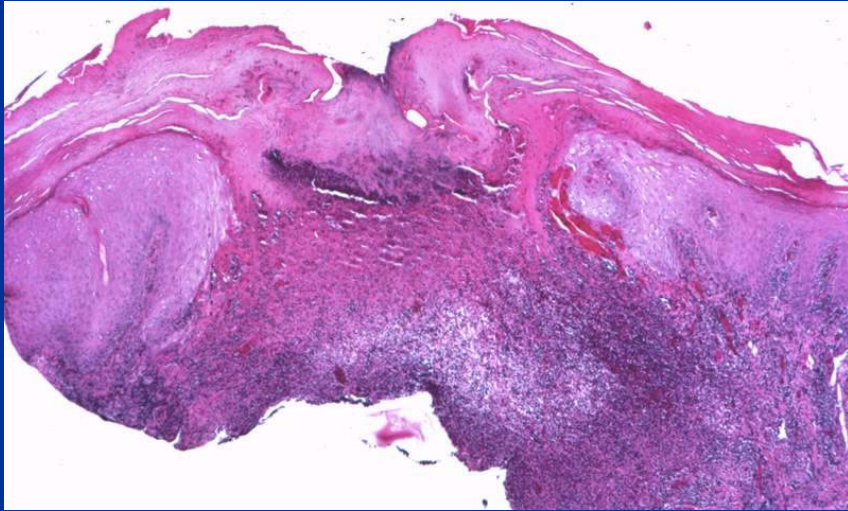

- Pyogenic granuloma-like lesion
- Collections of pmns around vessels
- May have bluish hue in these foci (bacteria)
- Warthin-Starry stain







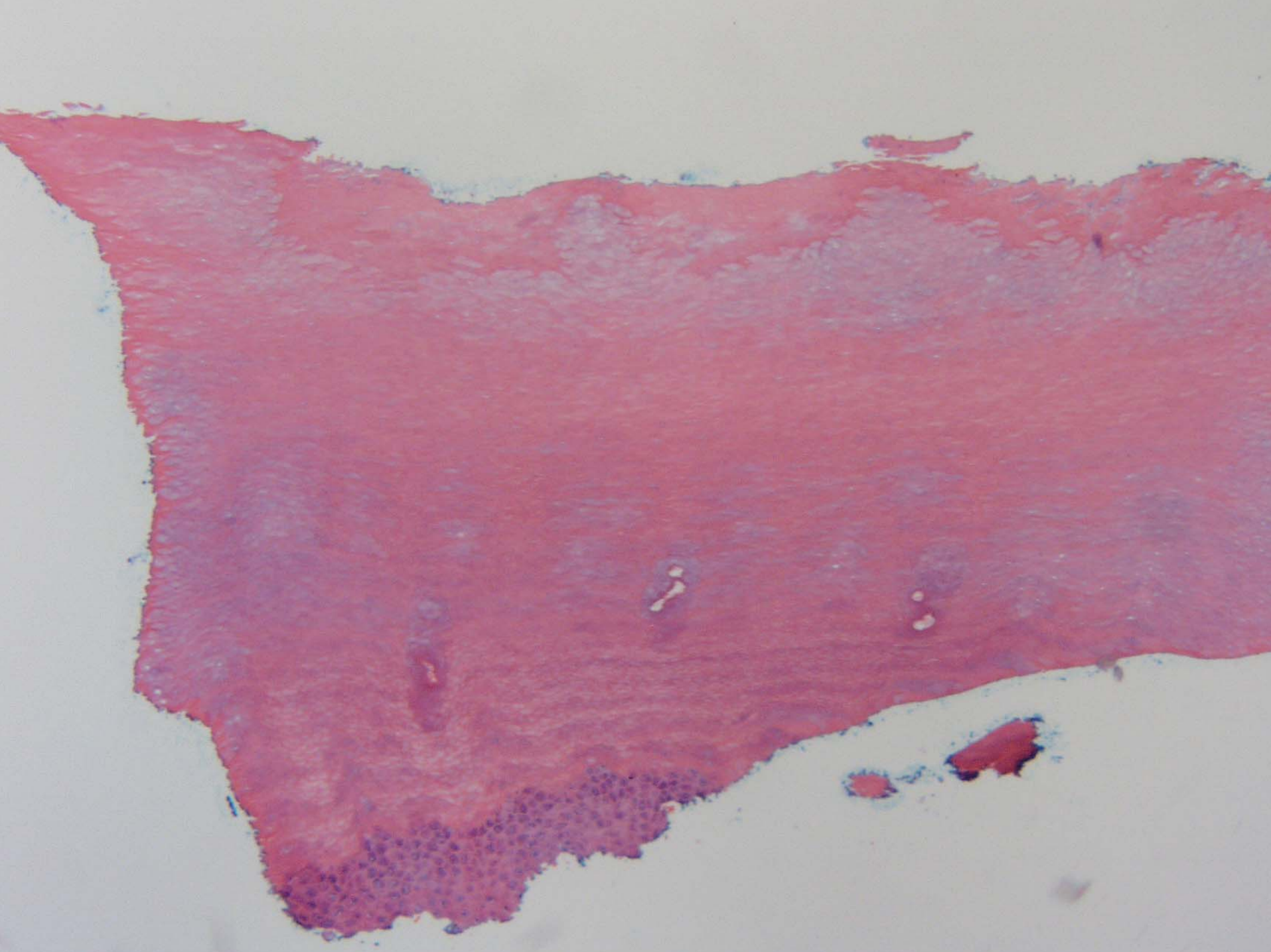



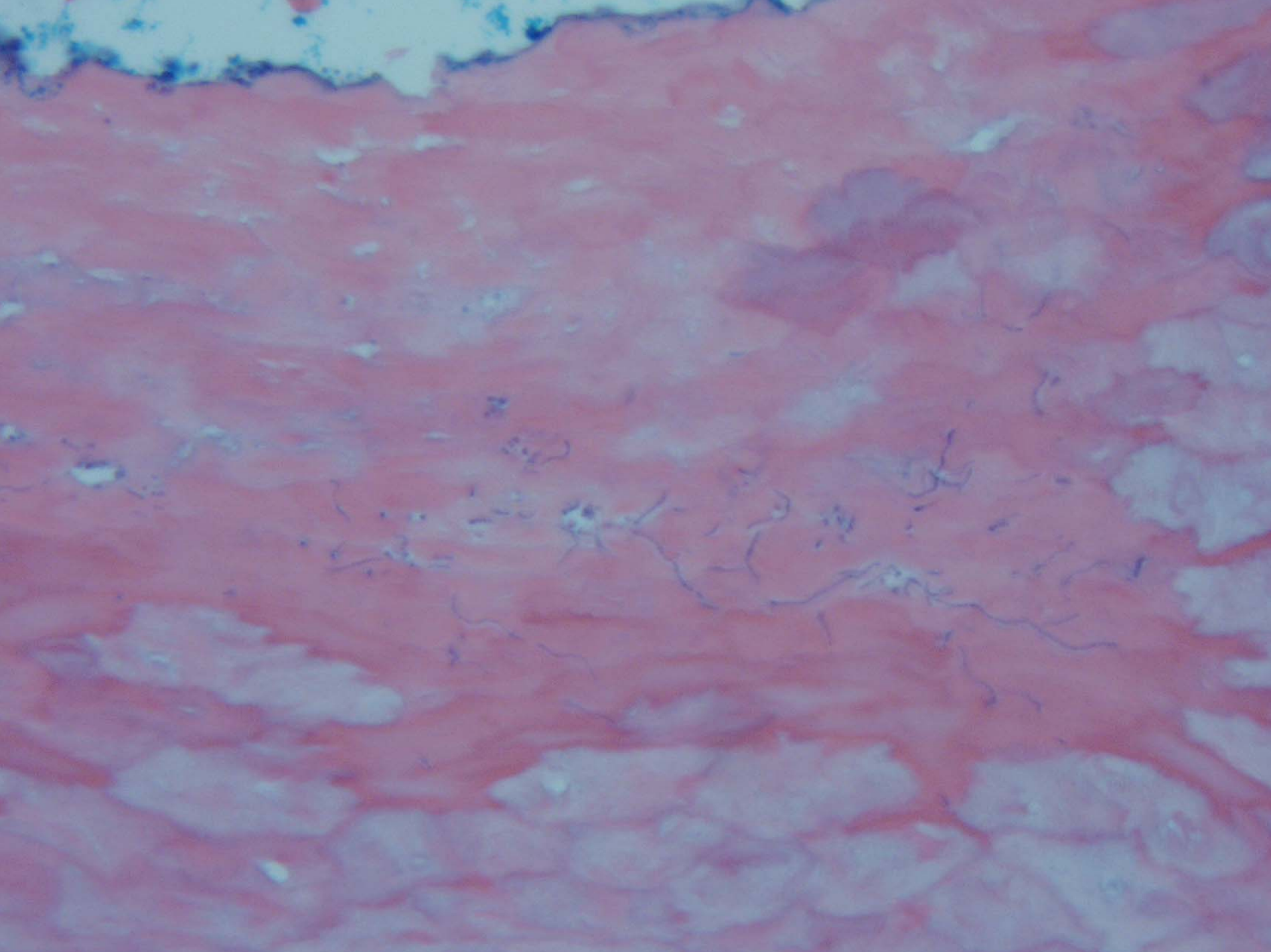



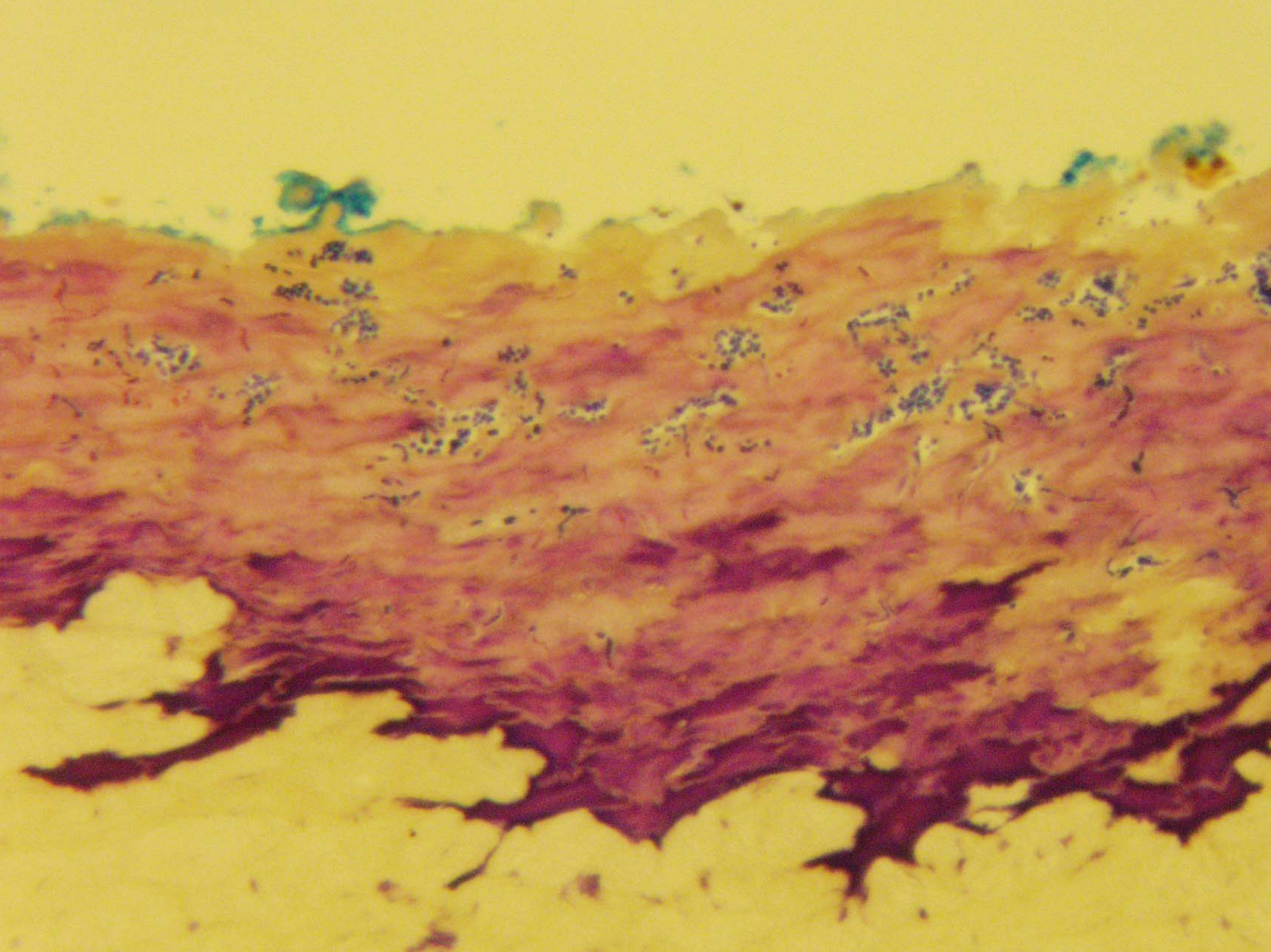

# Pitted Keratolysis

# Histopathology

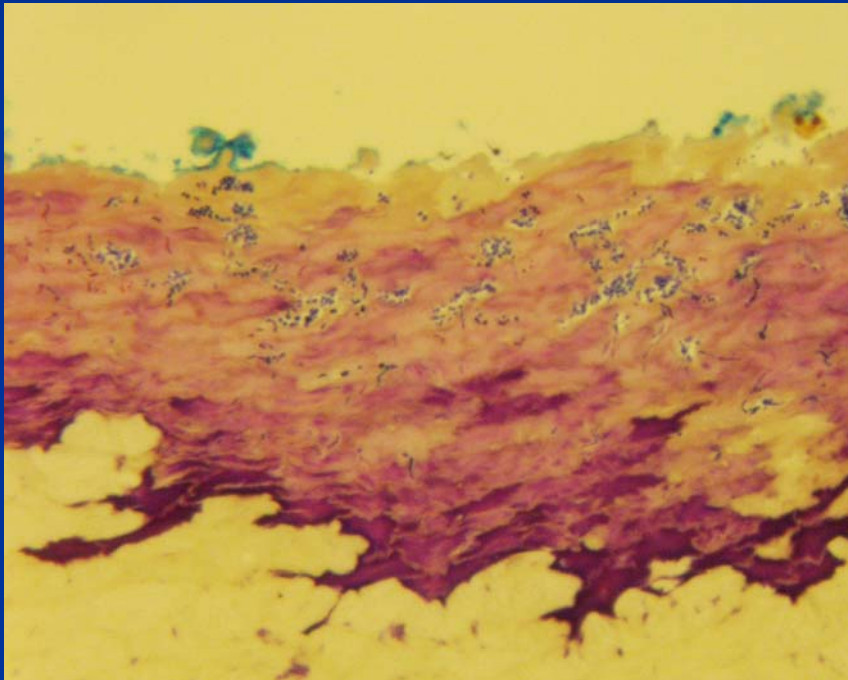

- Relatively unremarkable acral skin by H and E
- High power with faintly staining rods
- Confirm by tissue gram stain



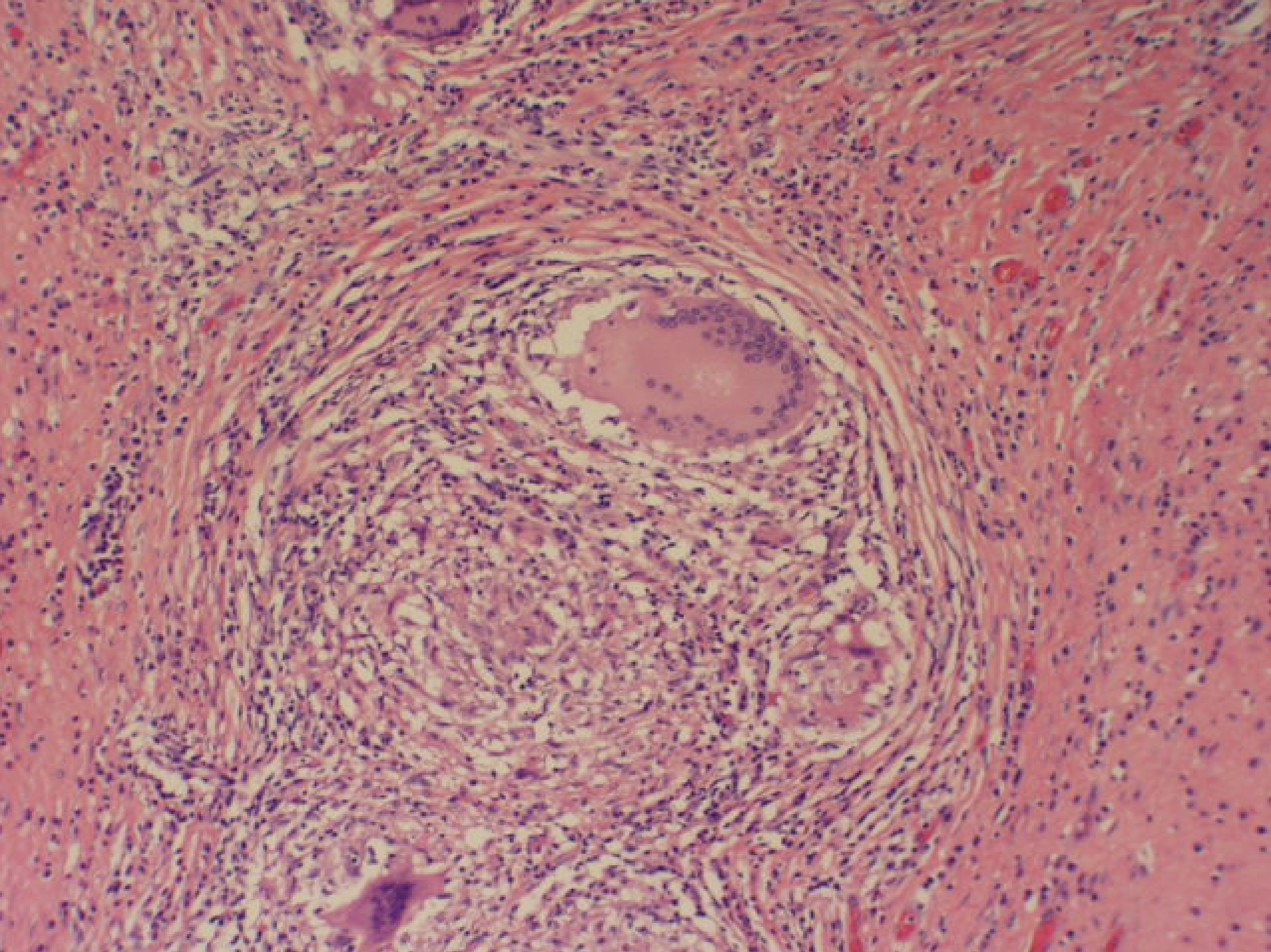

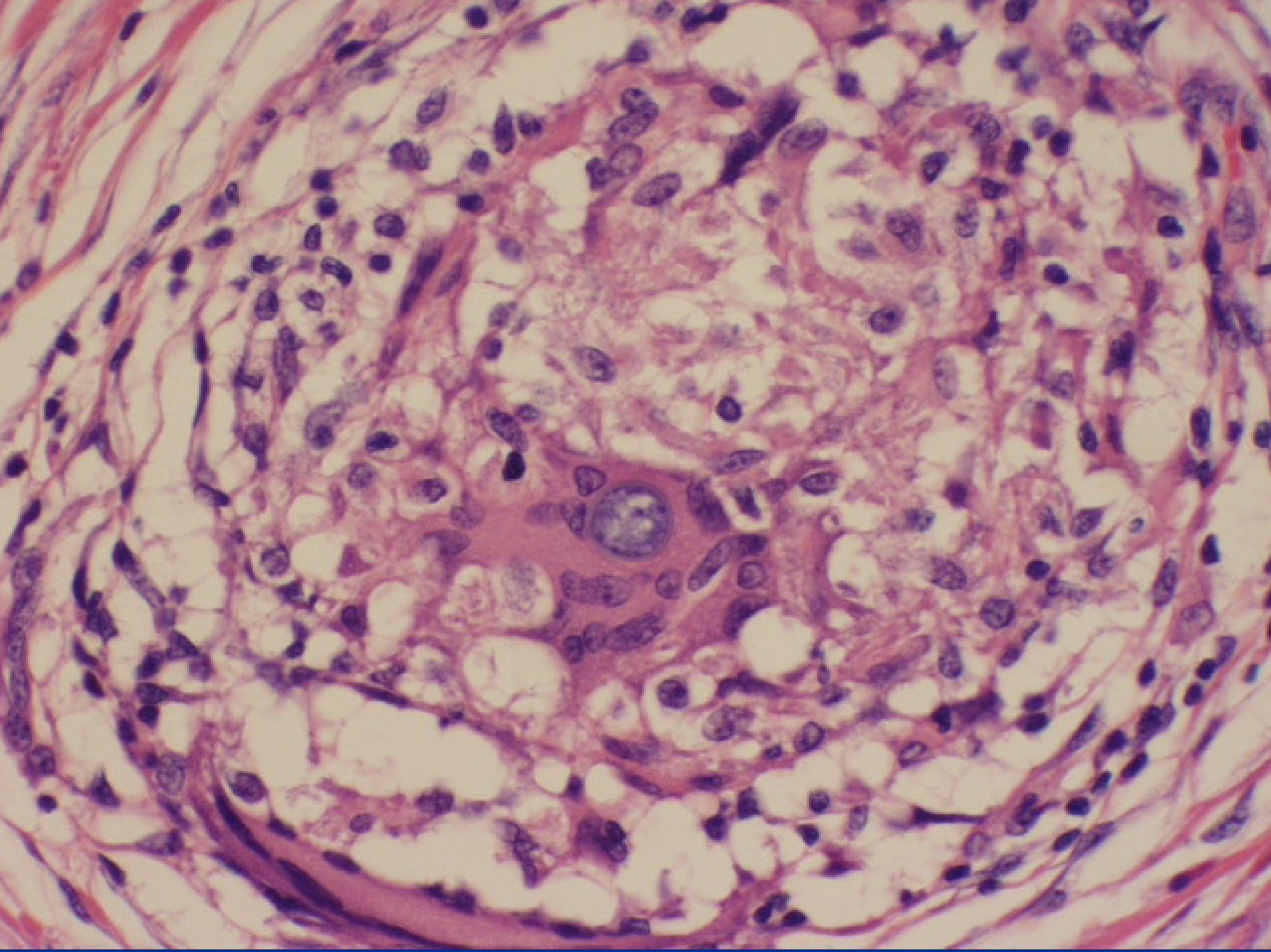

# Coccidioidomycosis



# Histopathology

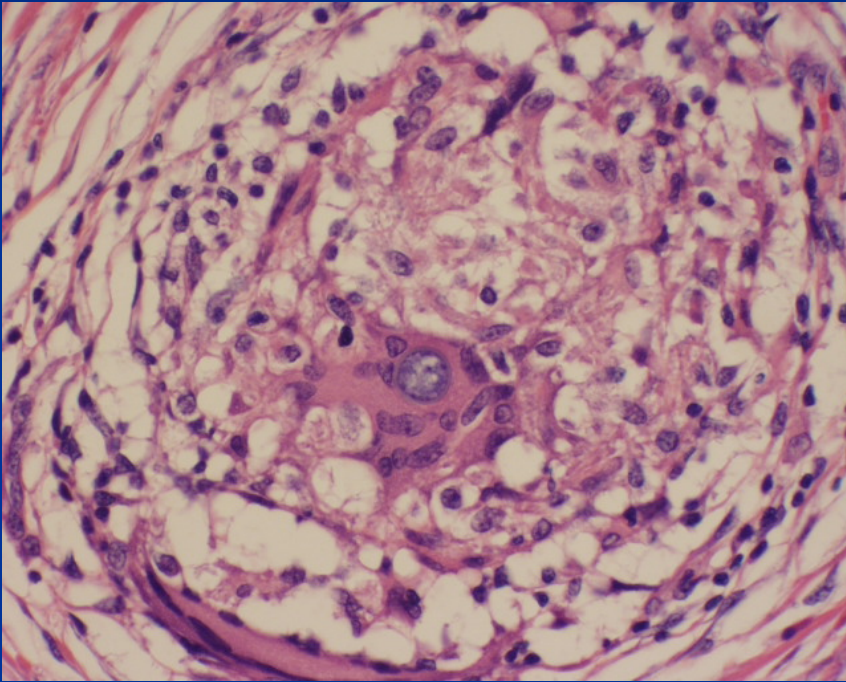

- Multiple granulomas, may be caseating
- Giant cells containing large organisms
- PAS/GMS+





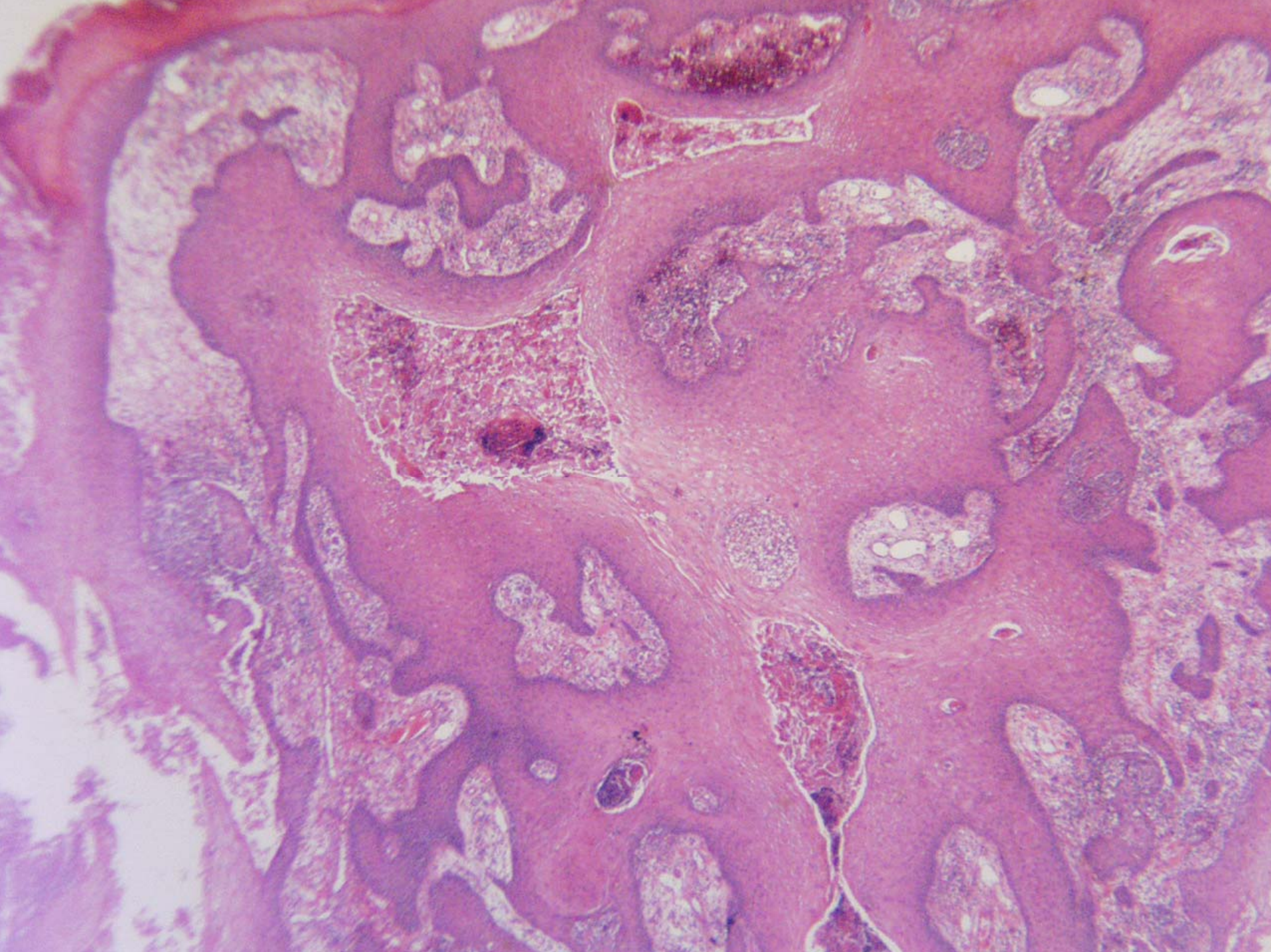



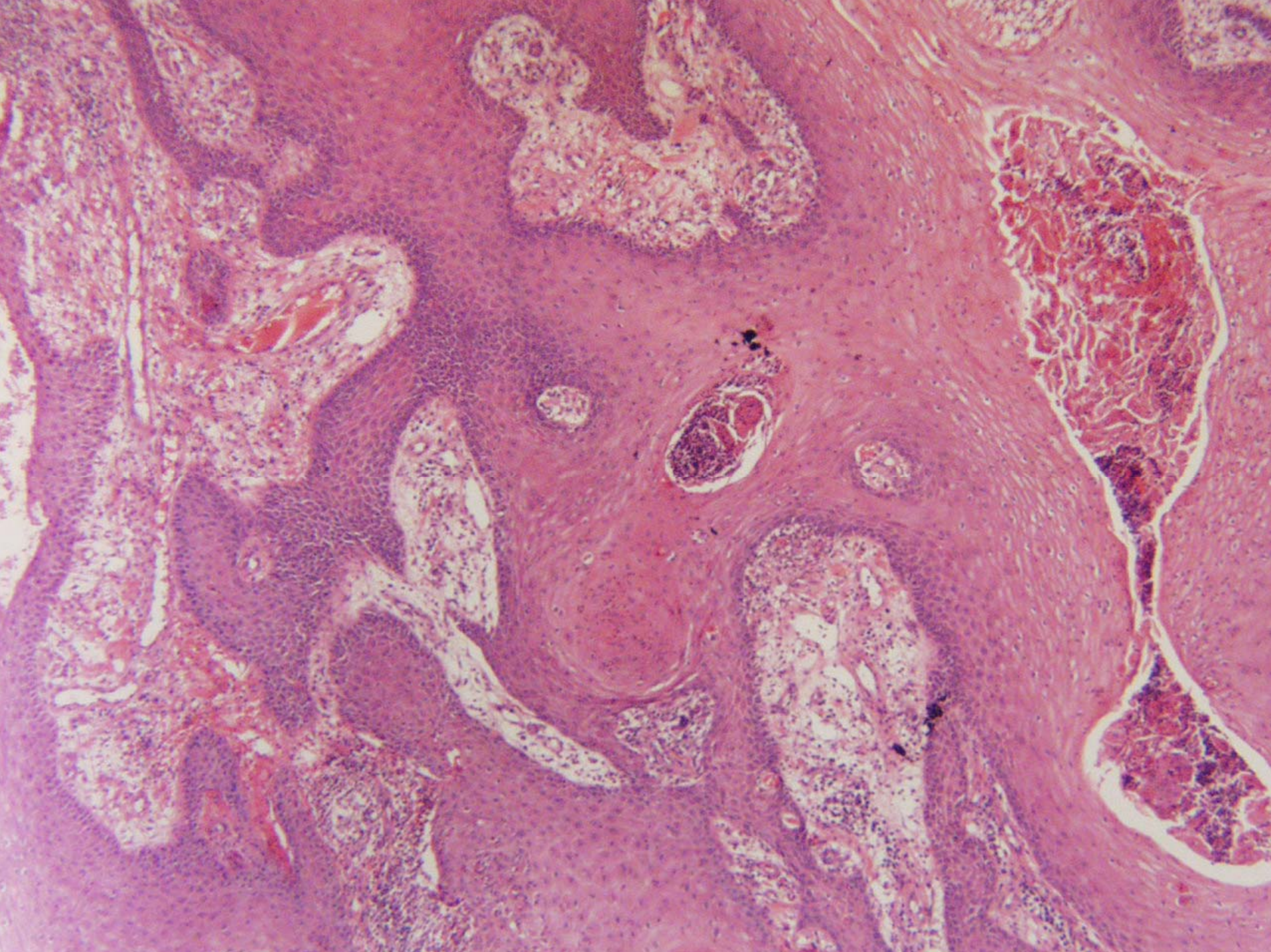



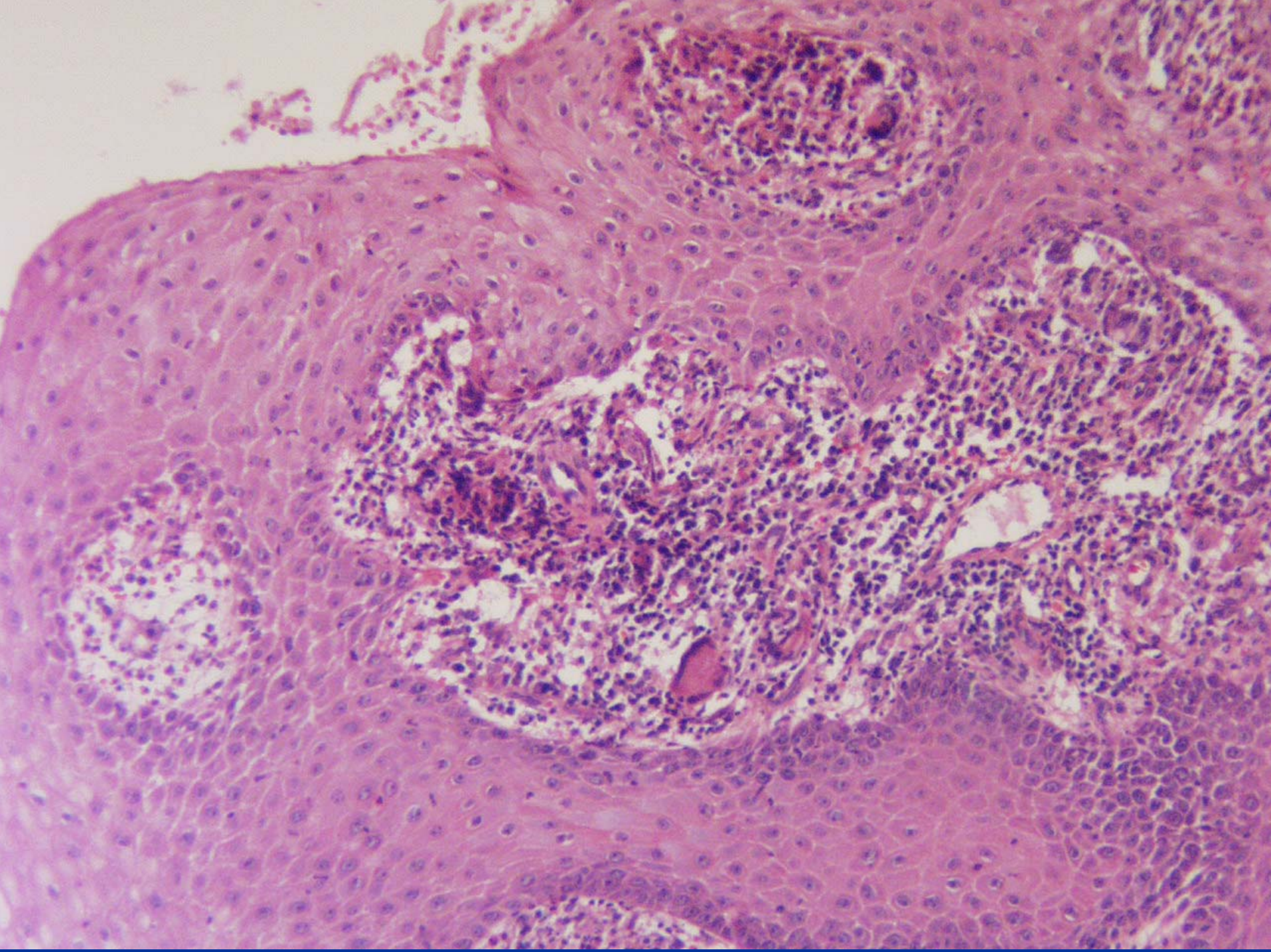



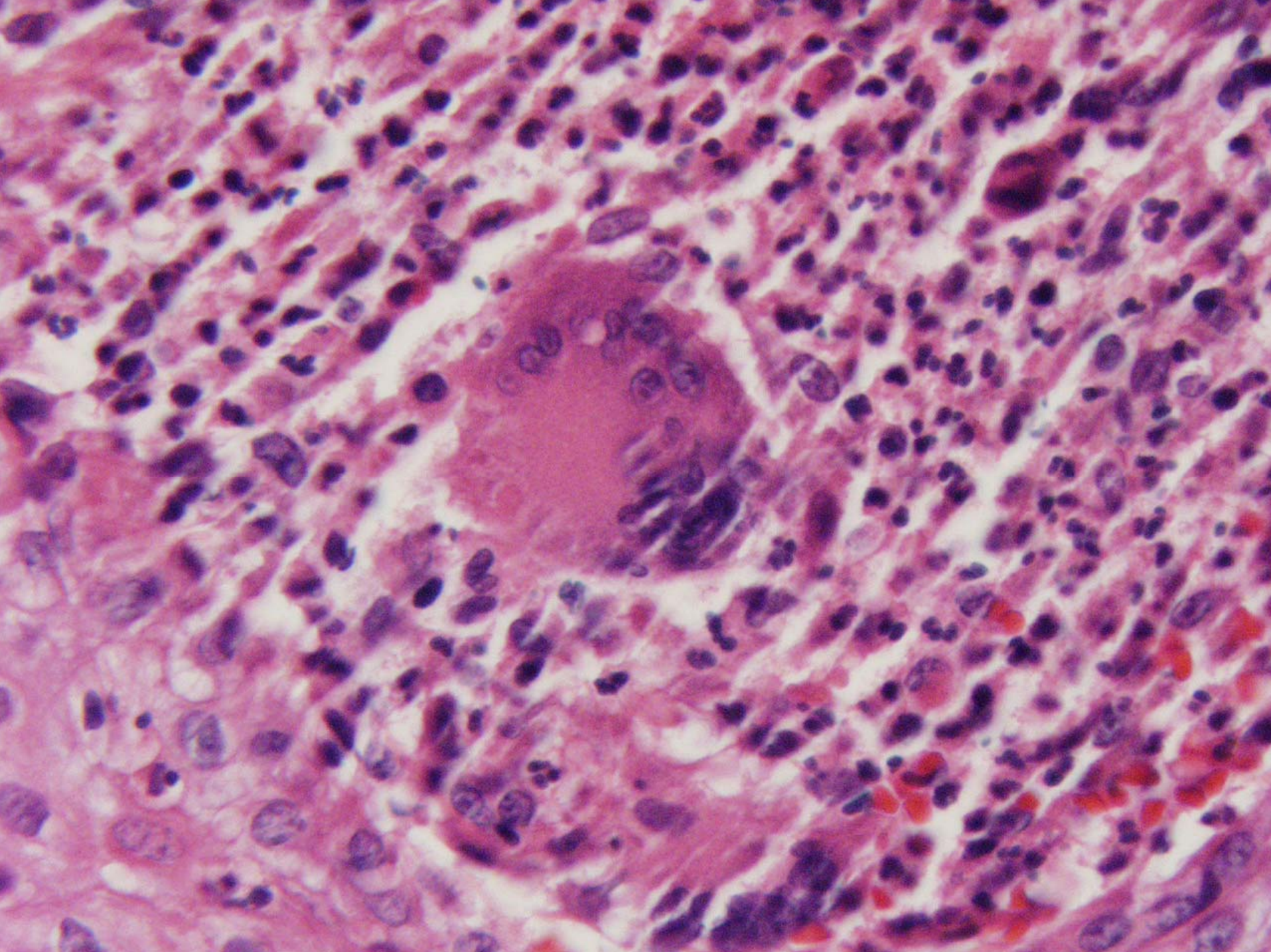



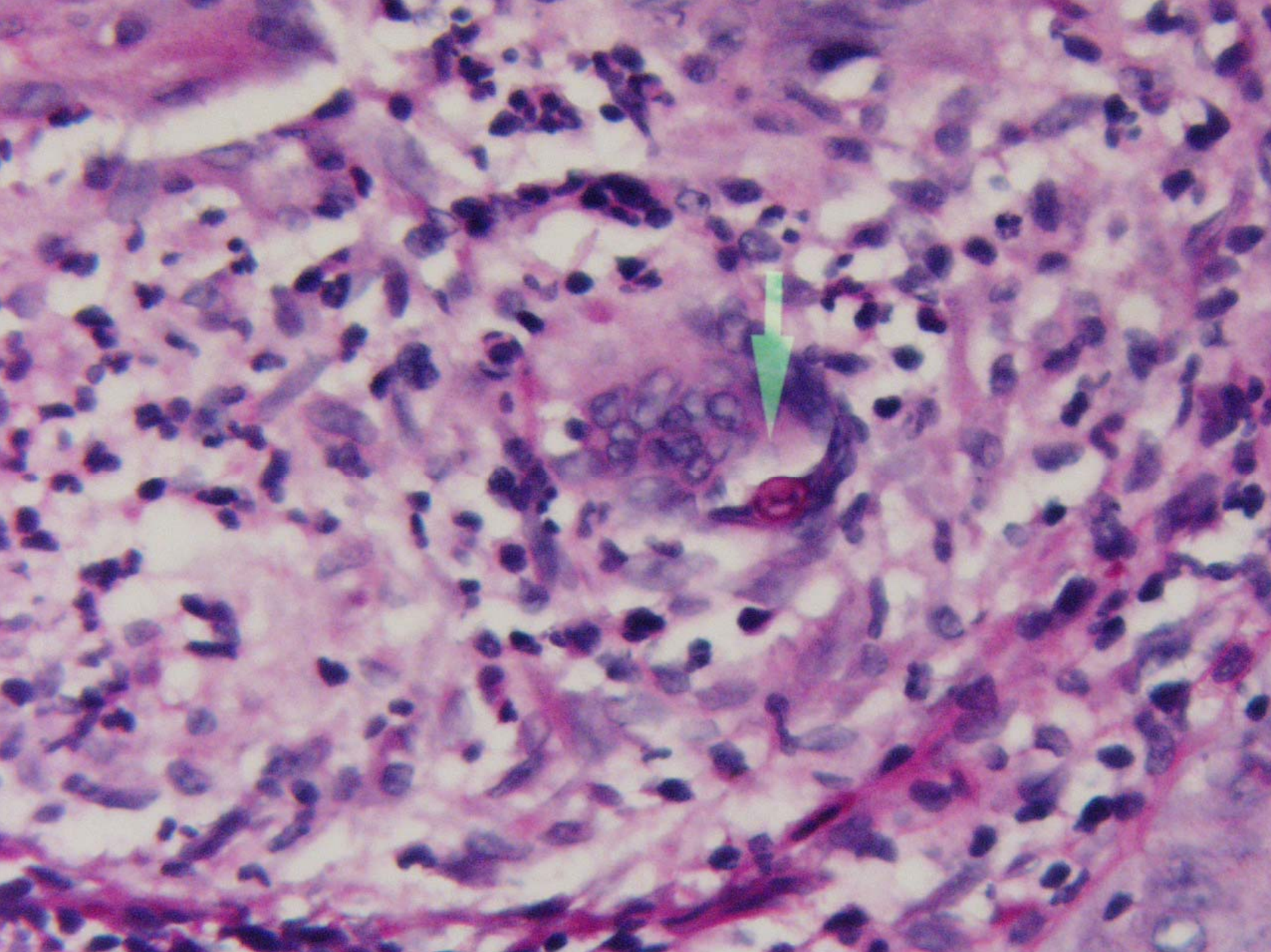



# Blastomycosis

# Histopathology

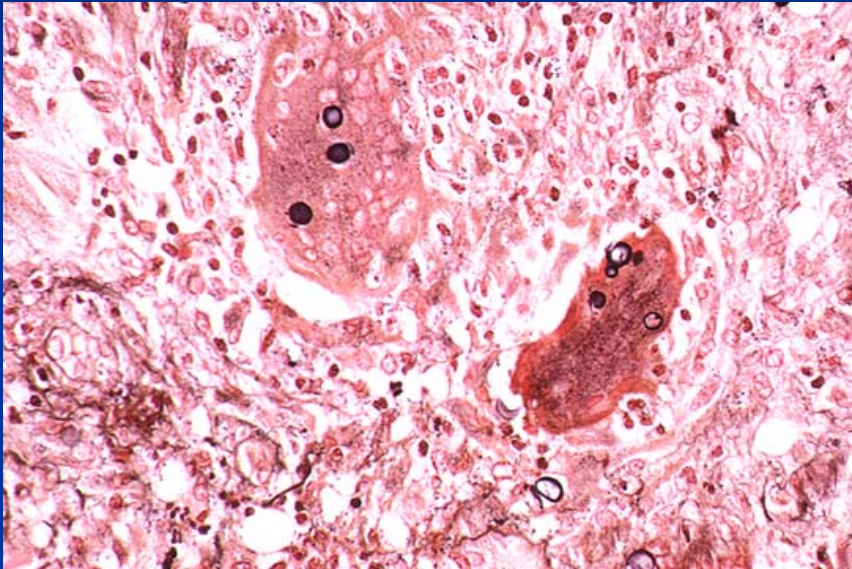

- Pseudoepitheliomatous hyperplasia
- Intraepithelial abscesses
- Granulomatous infiltrate
- Giant cells





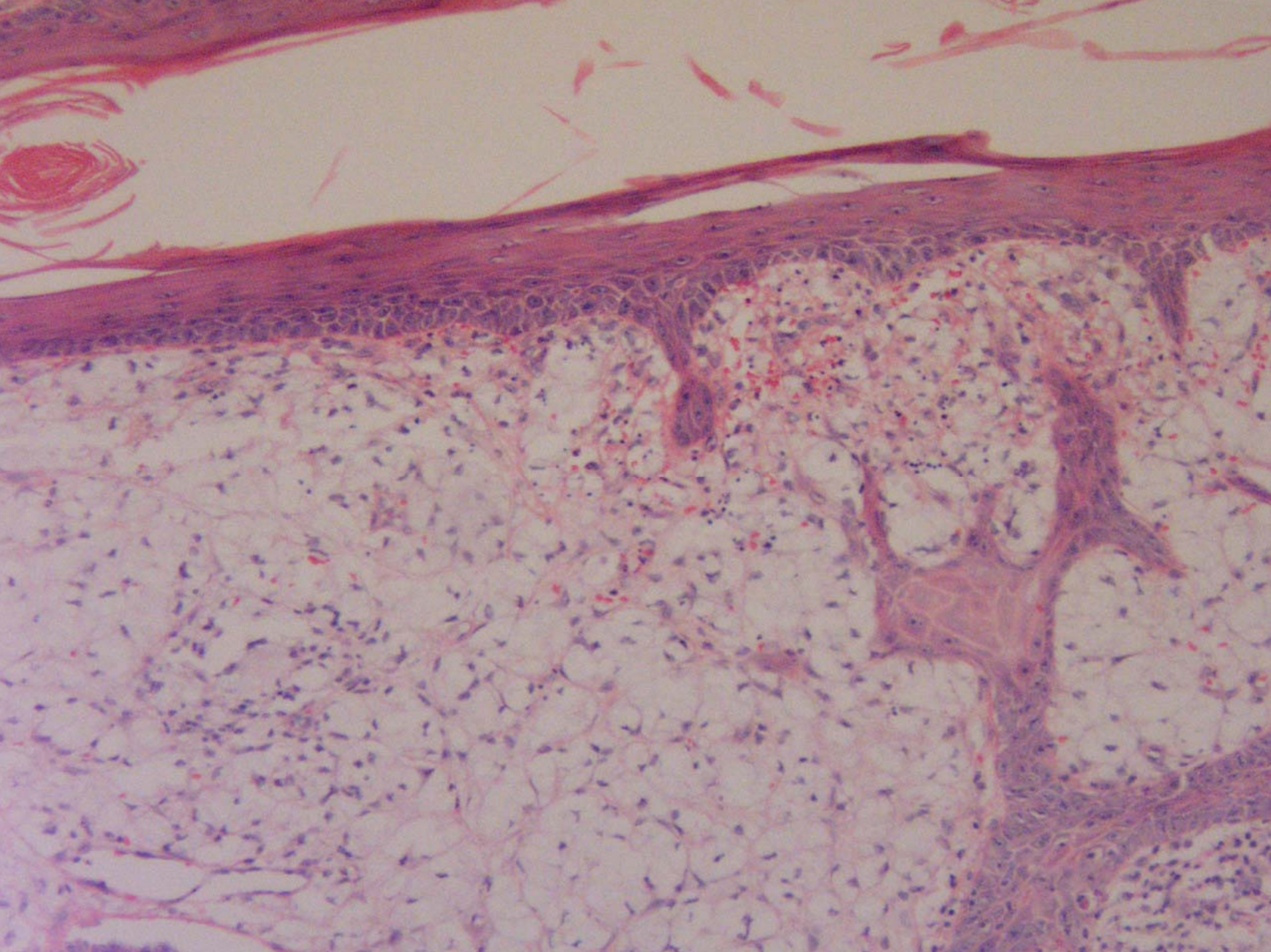



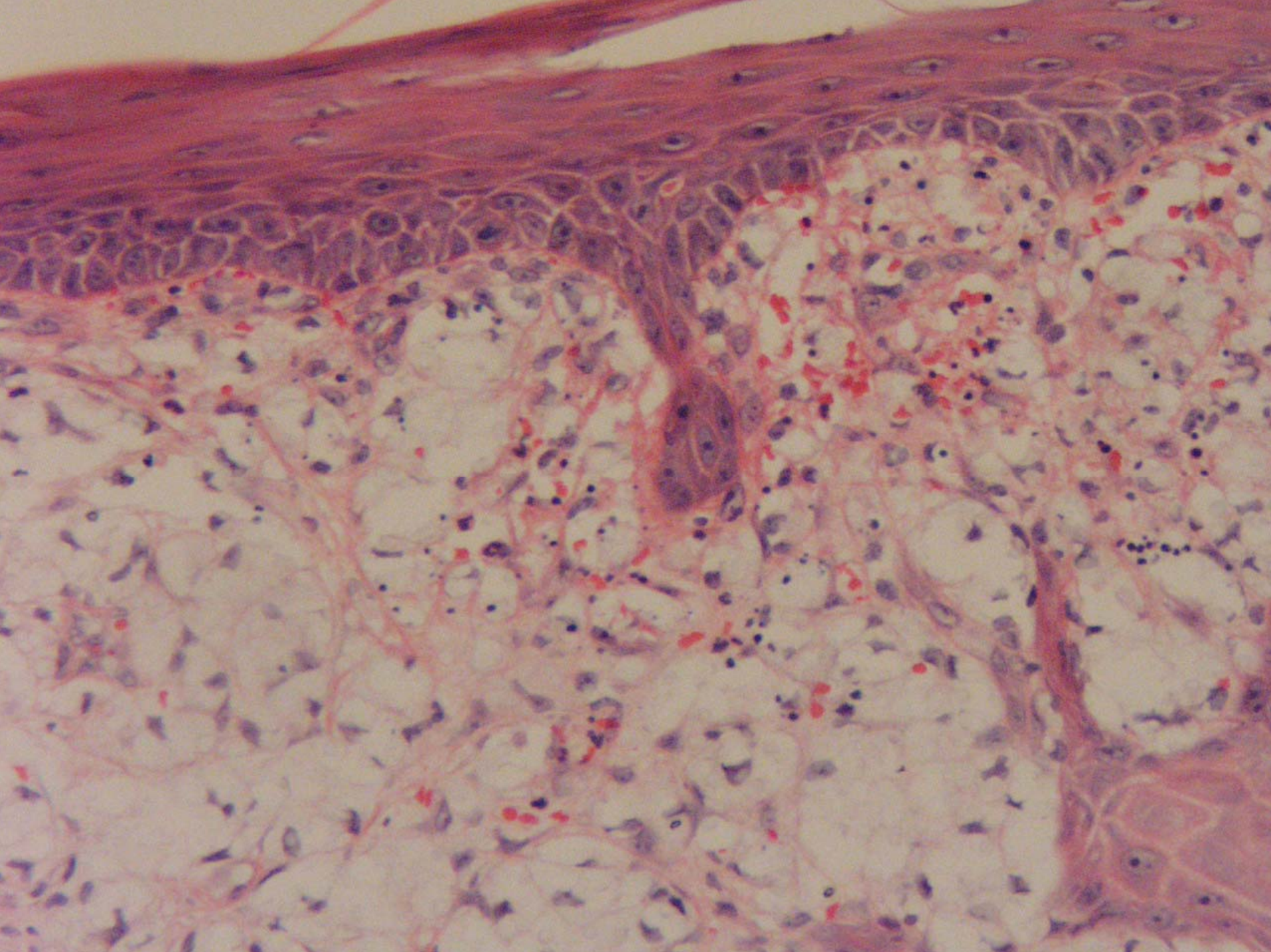



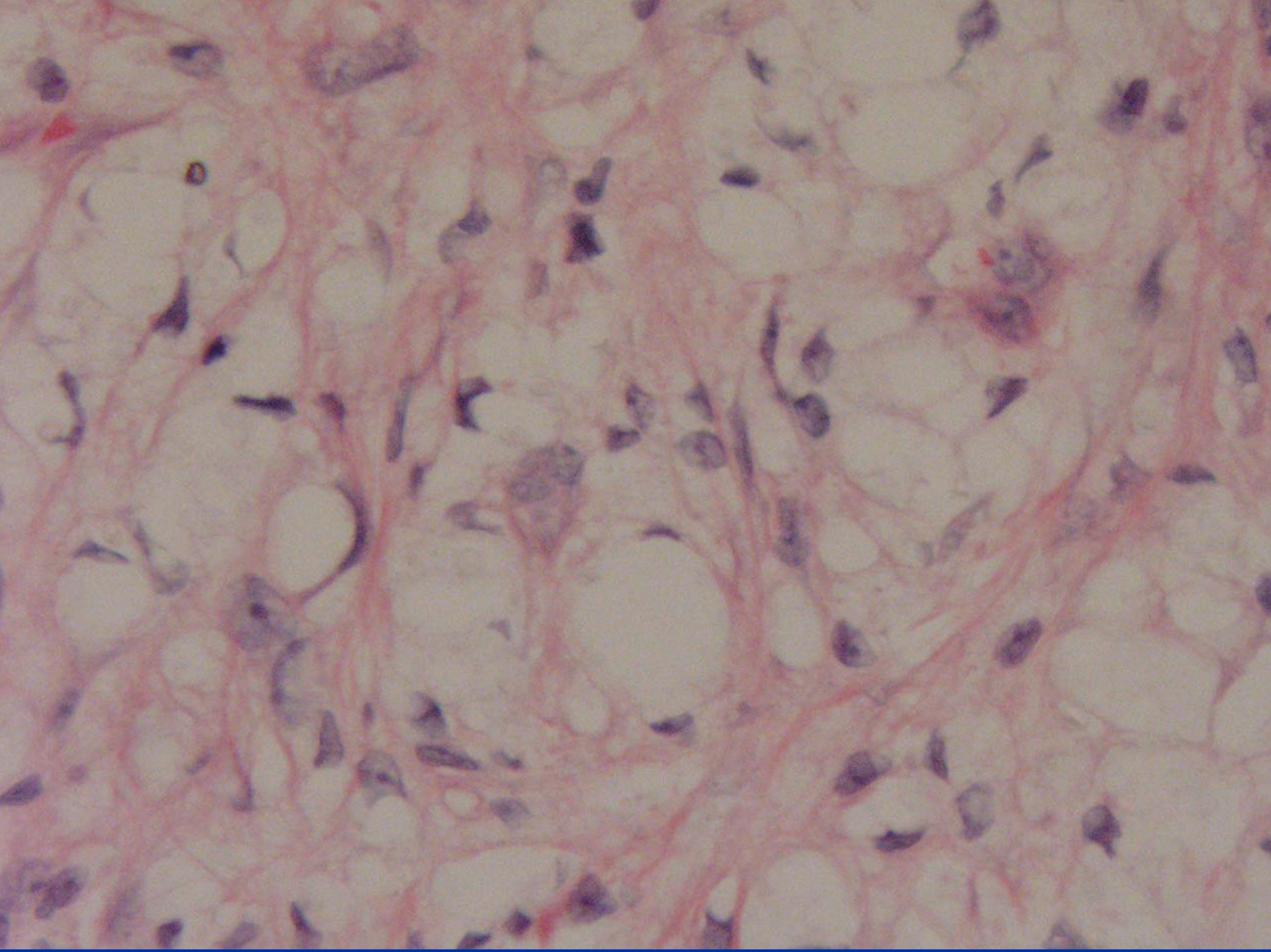



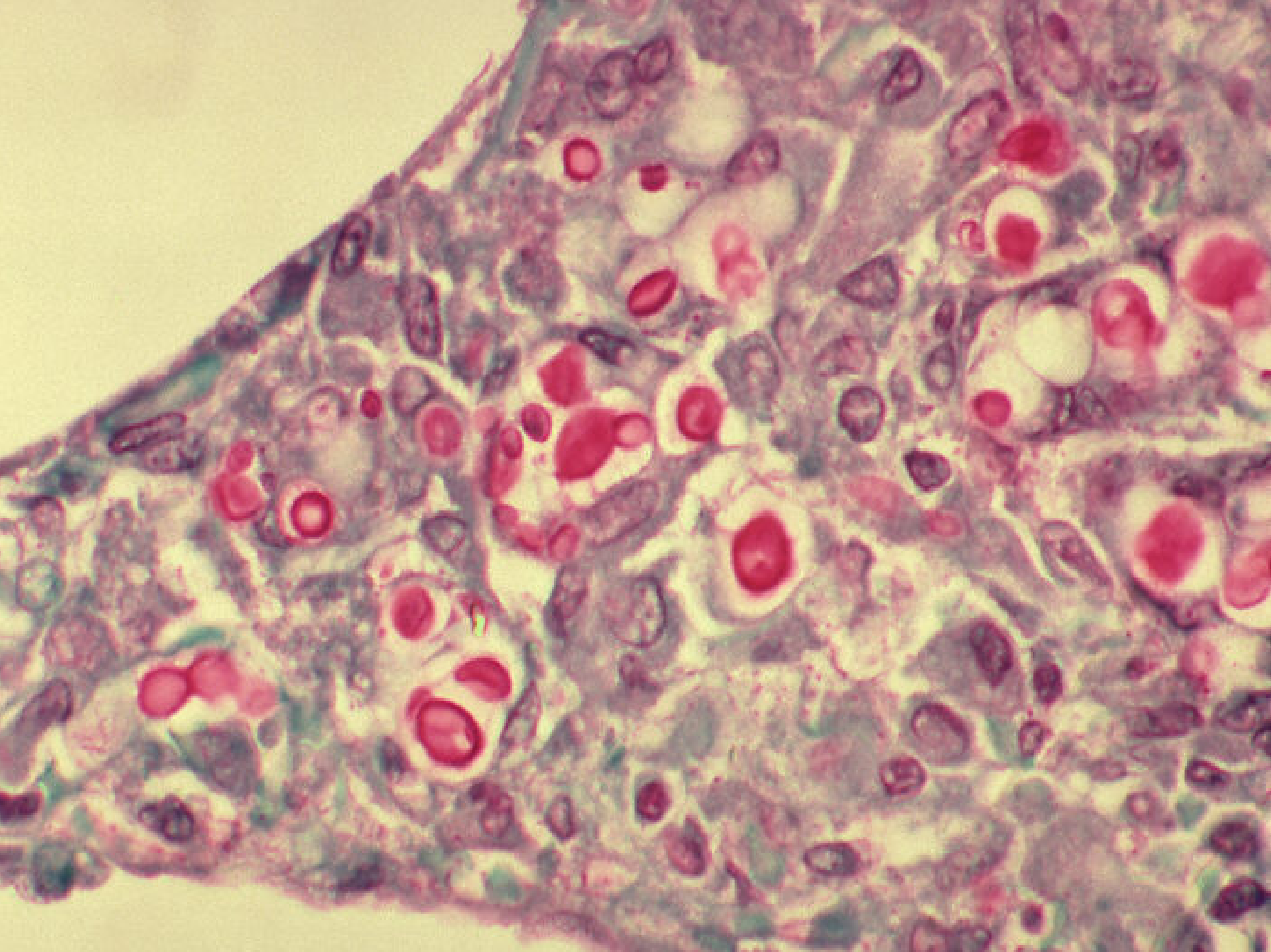

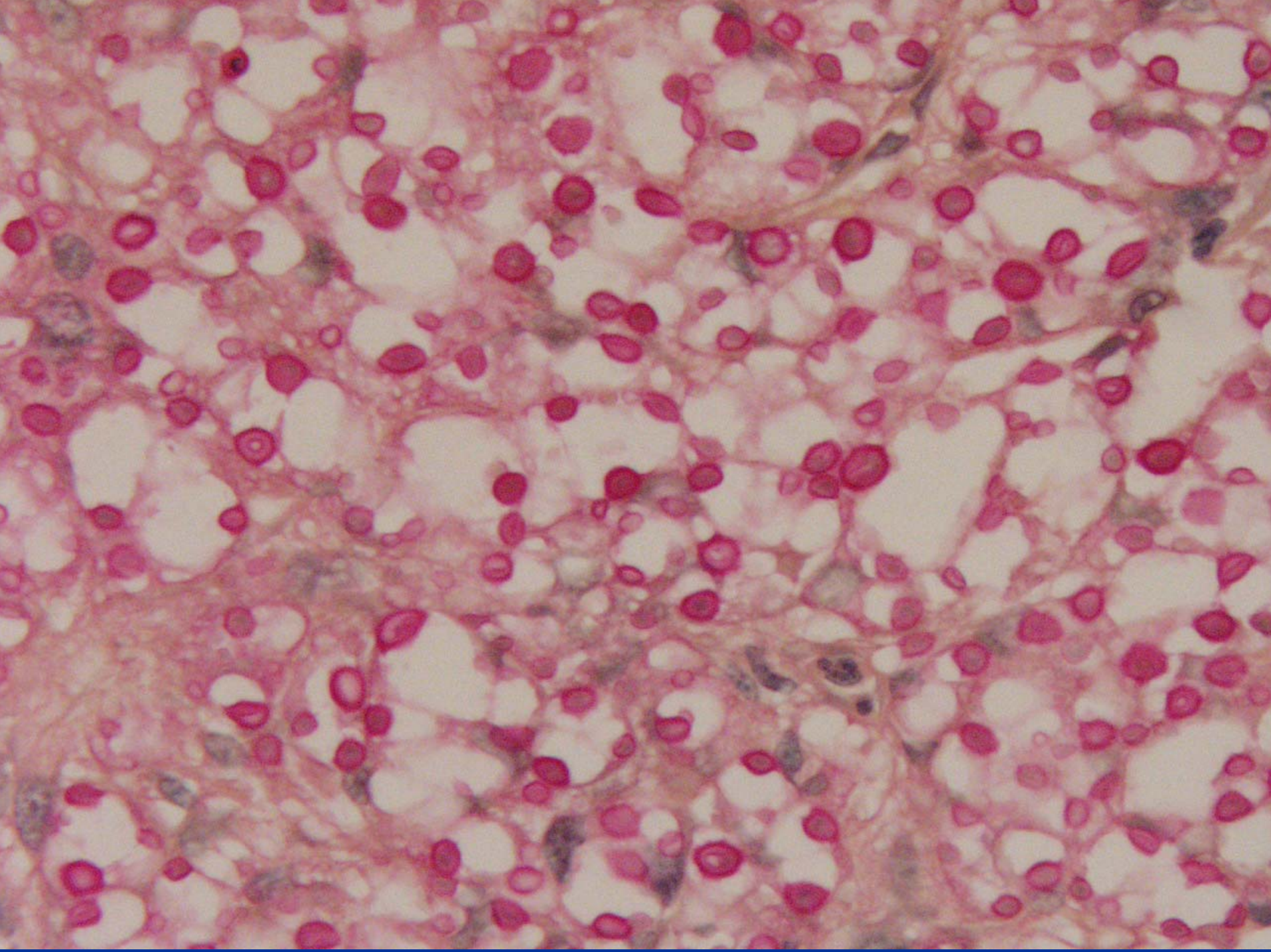

# Cryptococcosis



# Histopathology

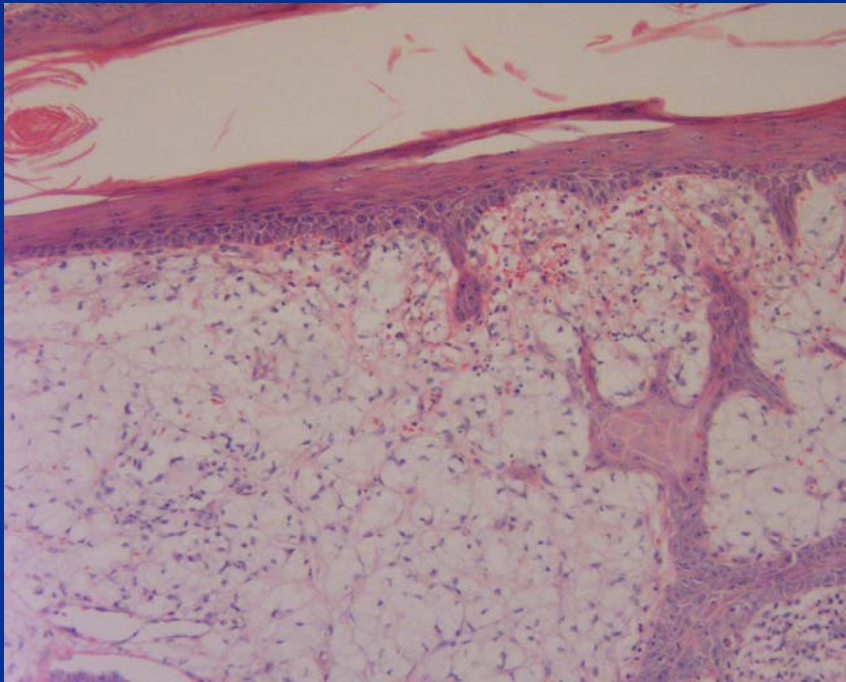

- Diffuse infiltrate of histiocytes (soap-bubble)
- Minimal inflammatory response
- Rarely granulomas
- PAS+
- Mucicarmine+
- India ink+



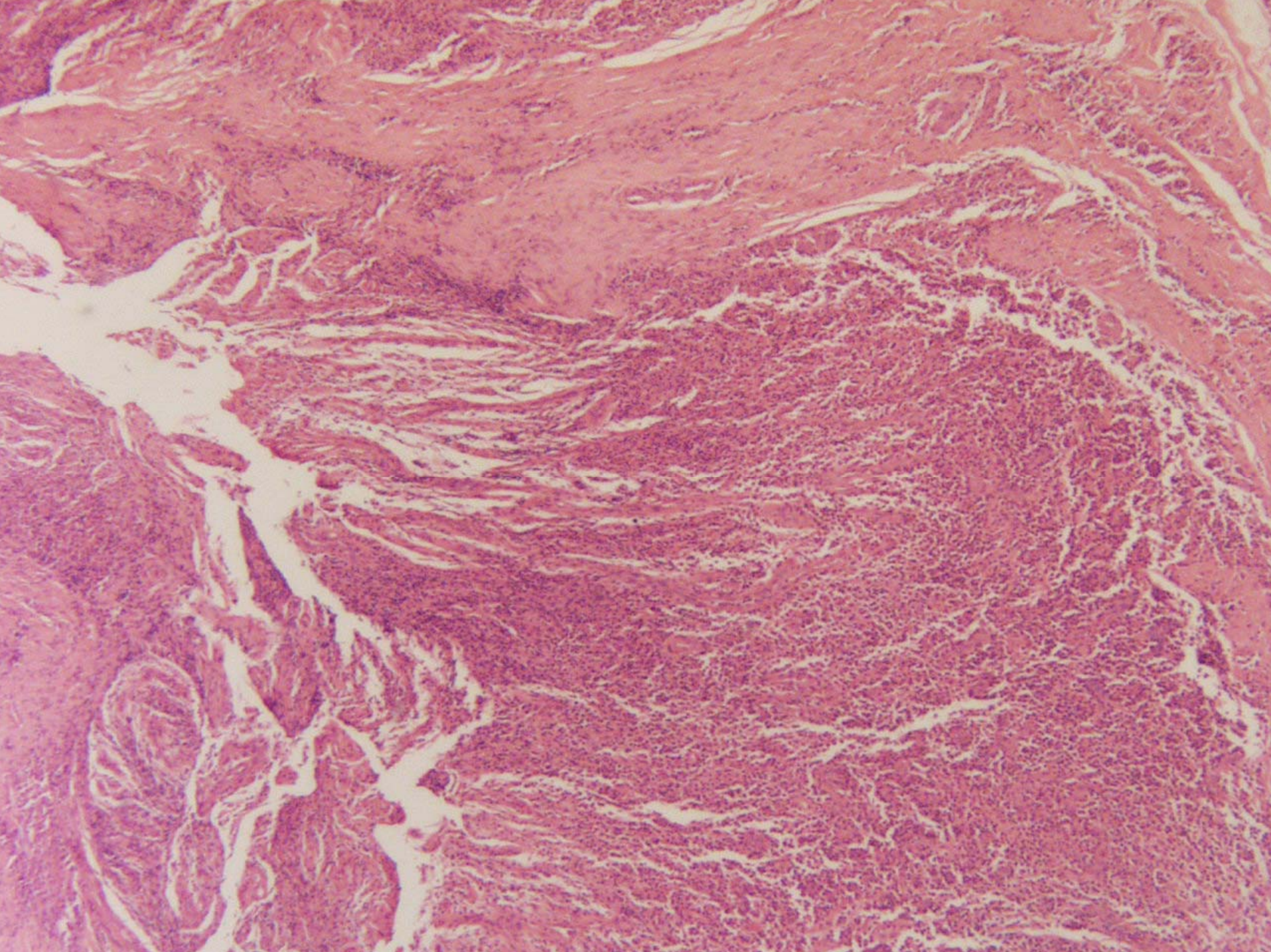



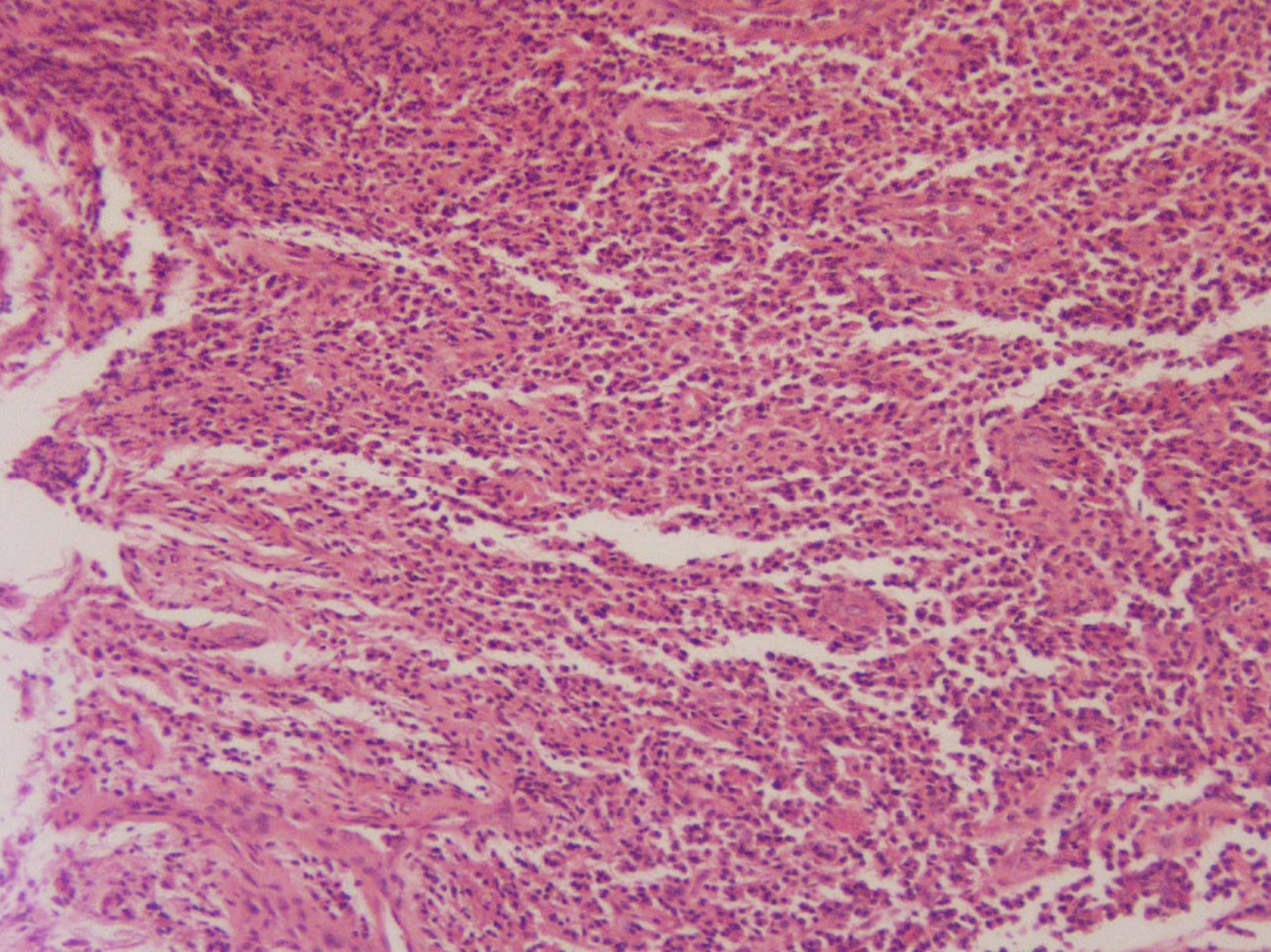



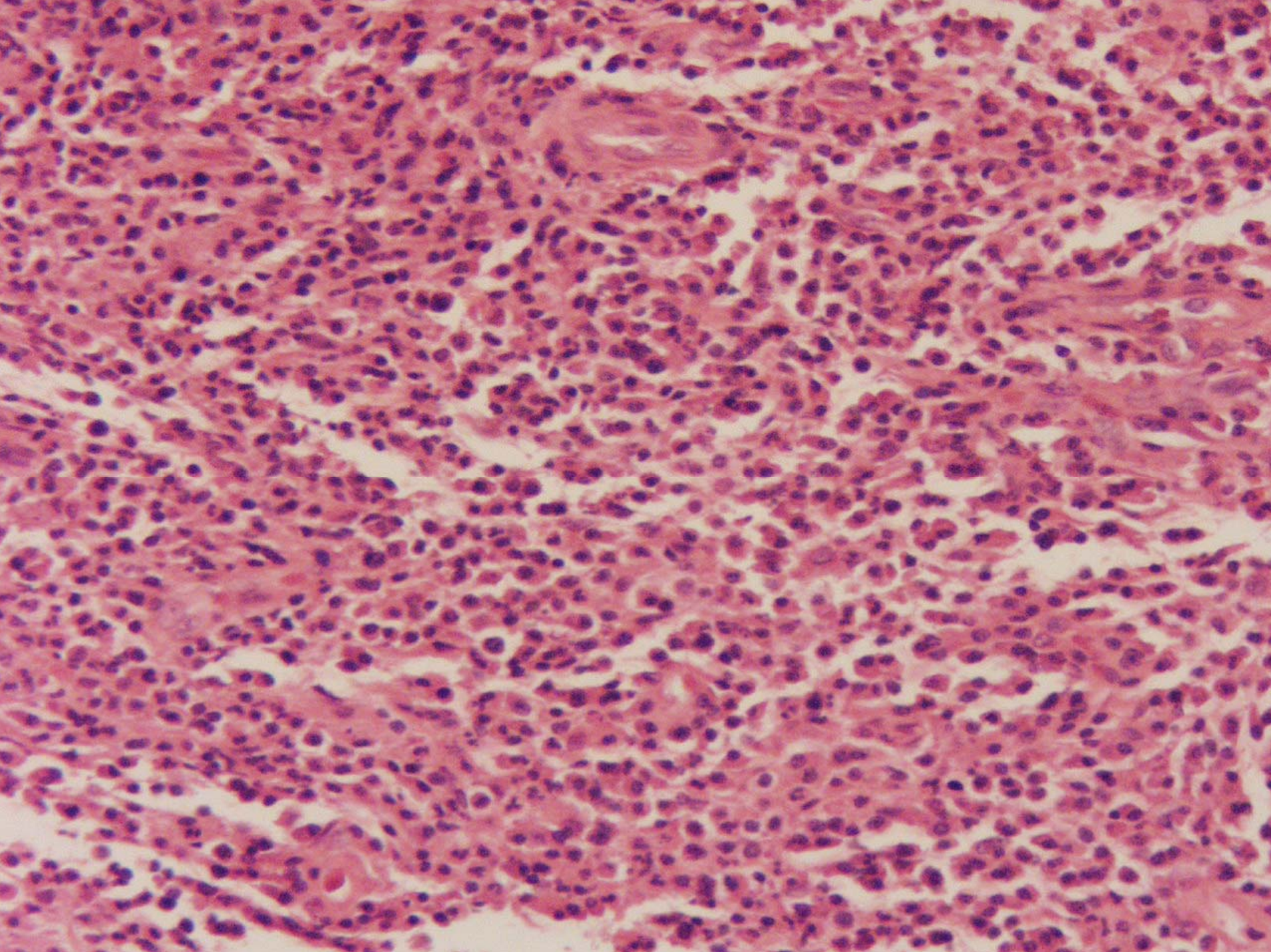



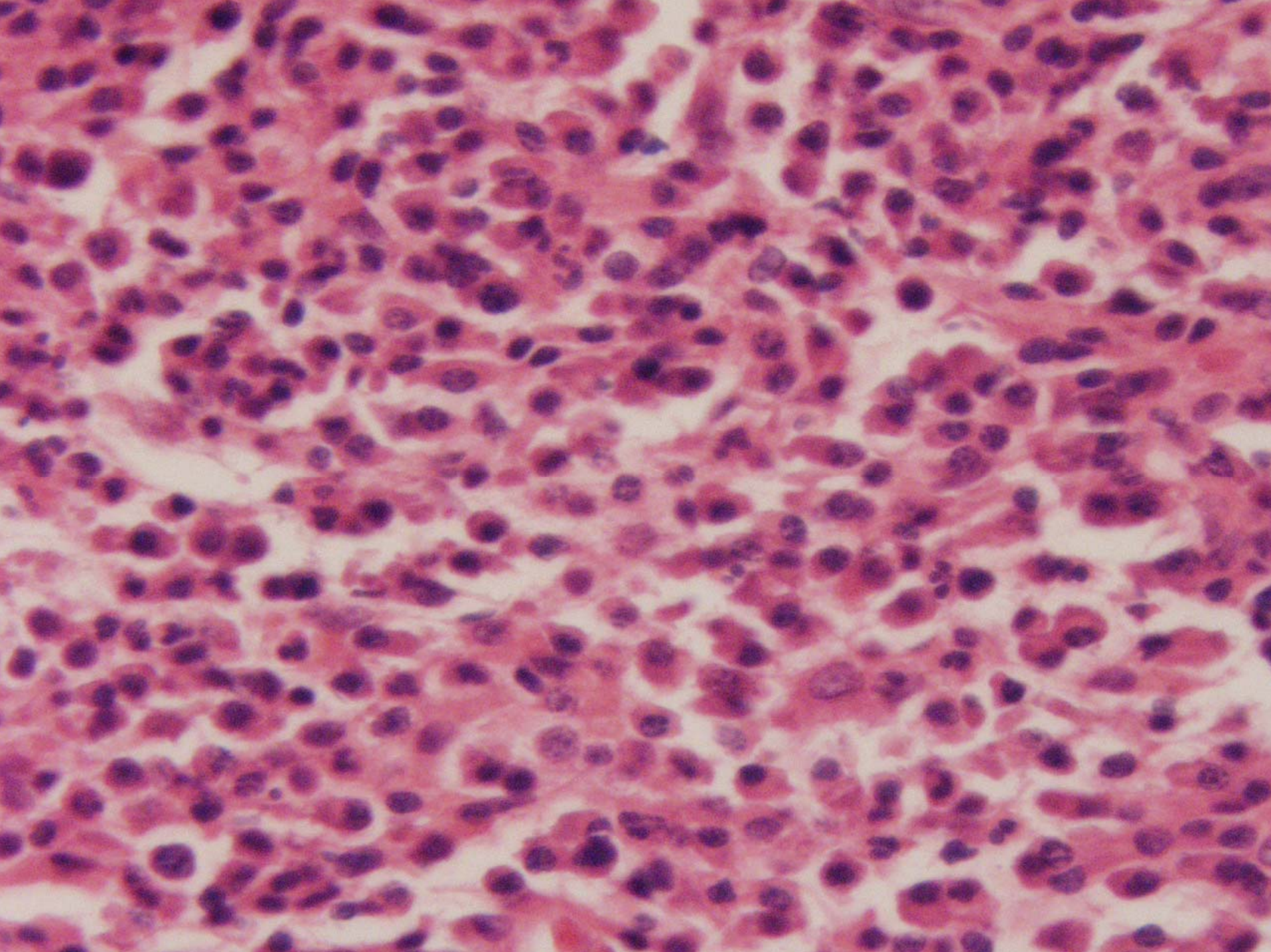



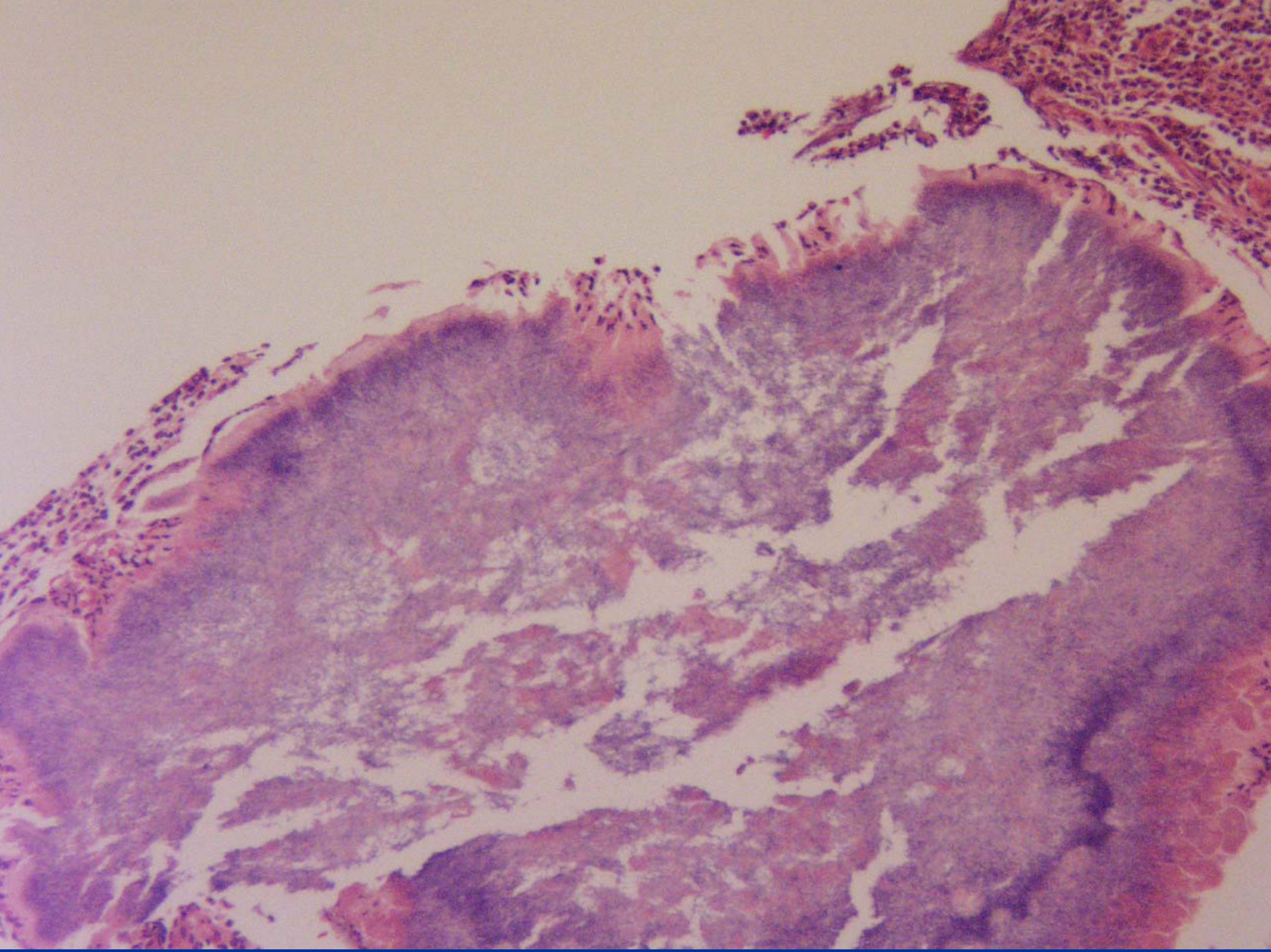



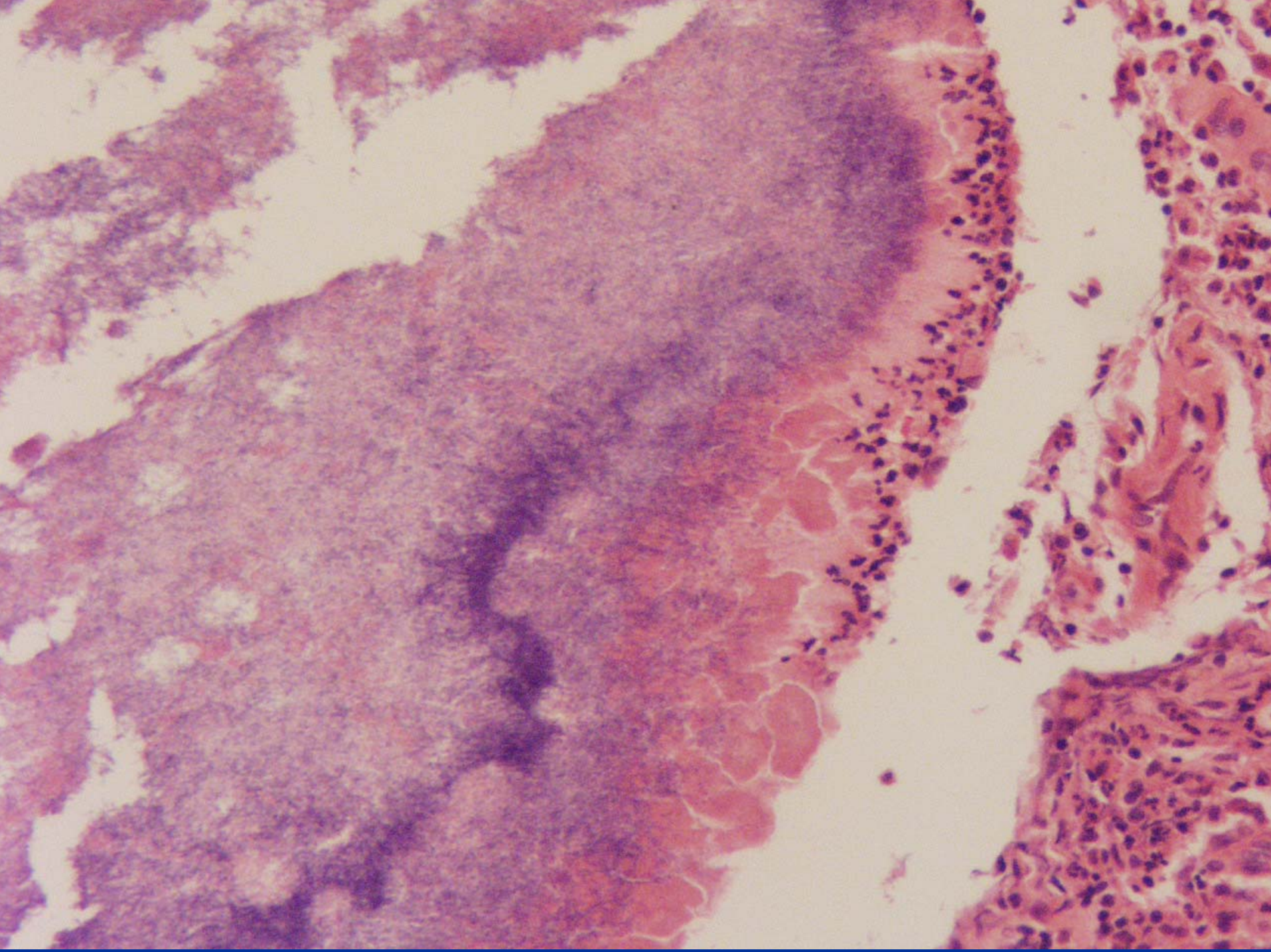



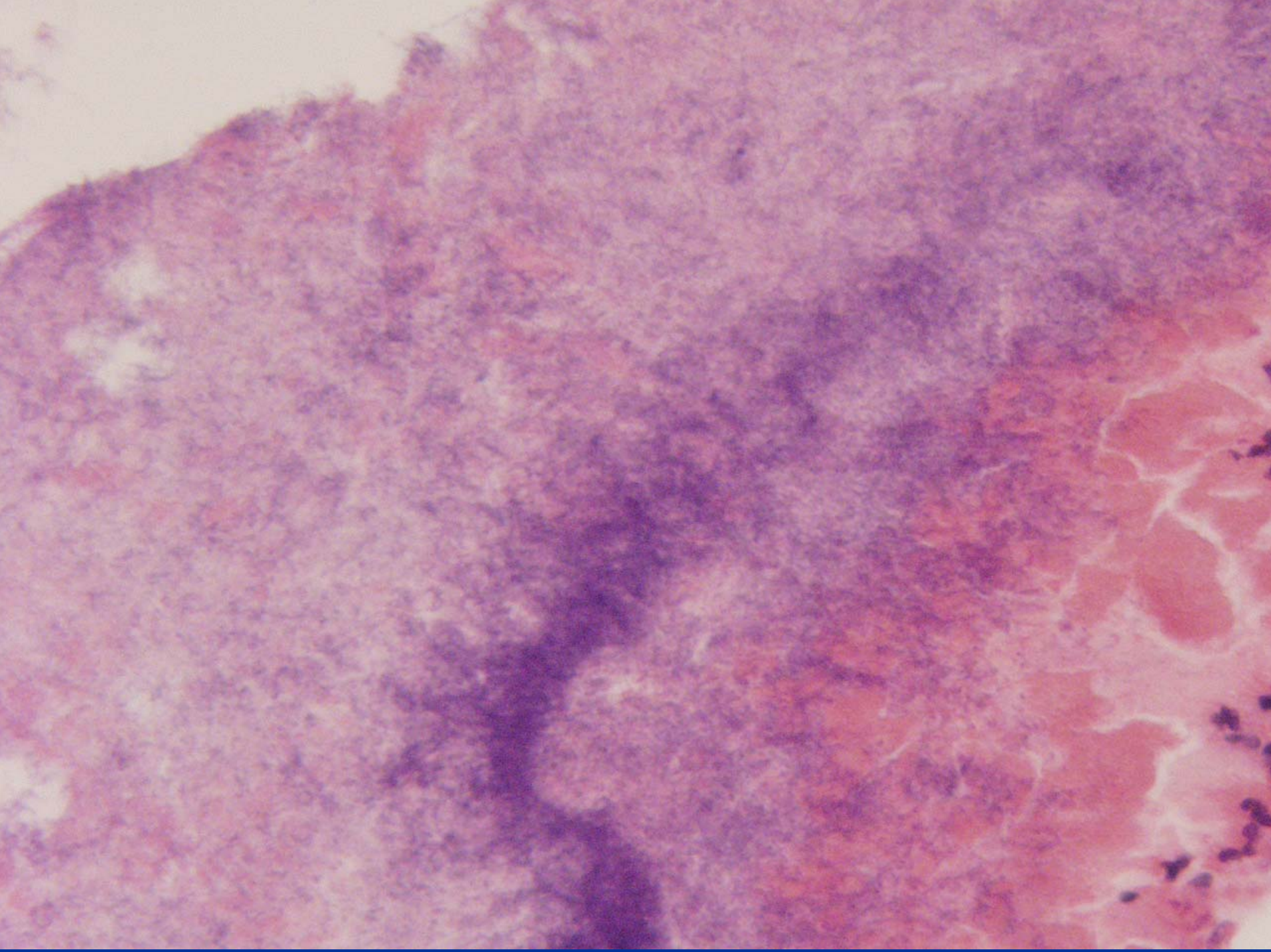



# Actinomyces (Madura Foot)

# Histopathology

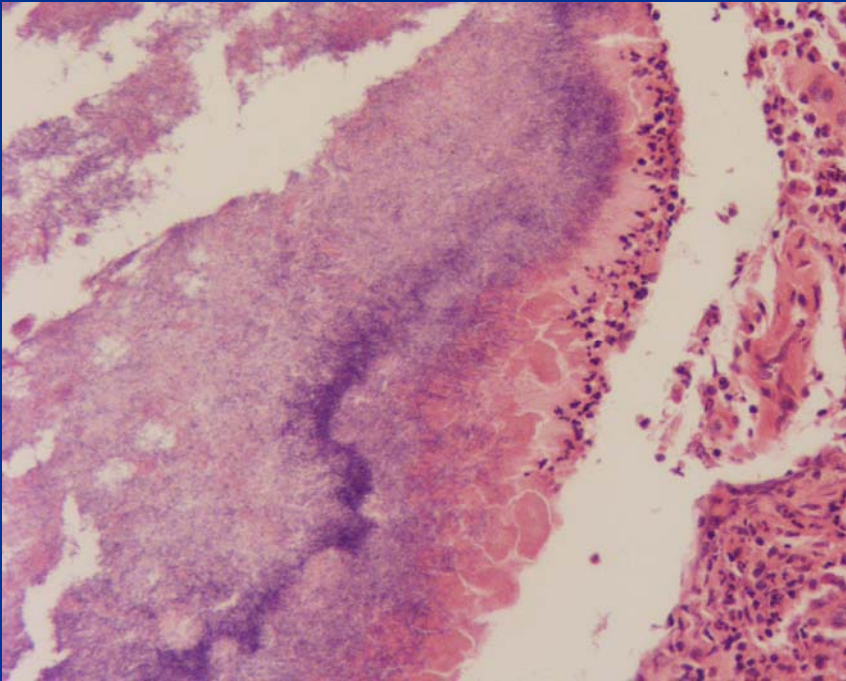

- Abscess
- May have poorly defined granulomas
- Sulphur granules
- GMS/PAS+
- Gram+
- AFB negative



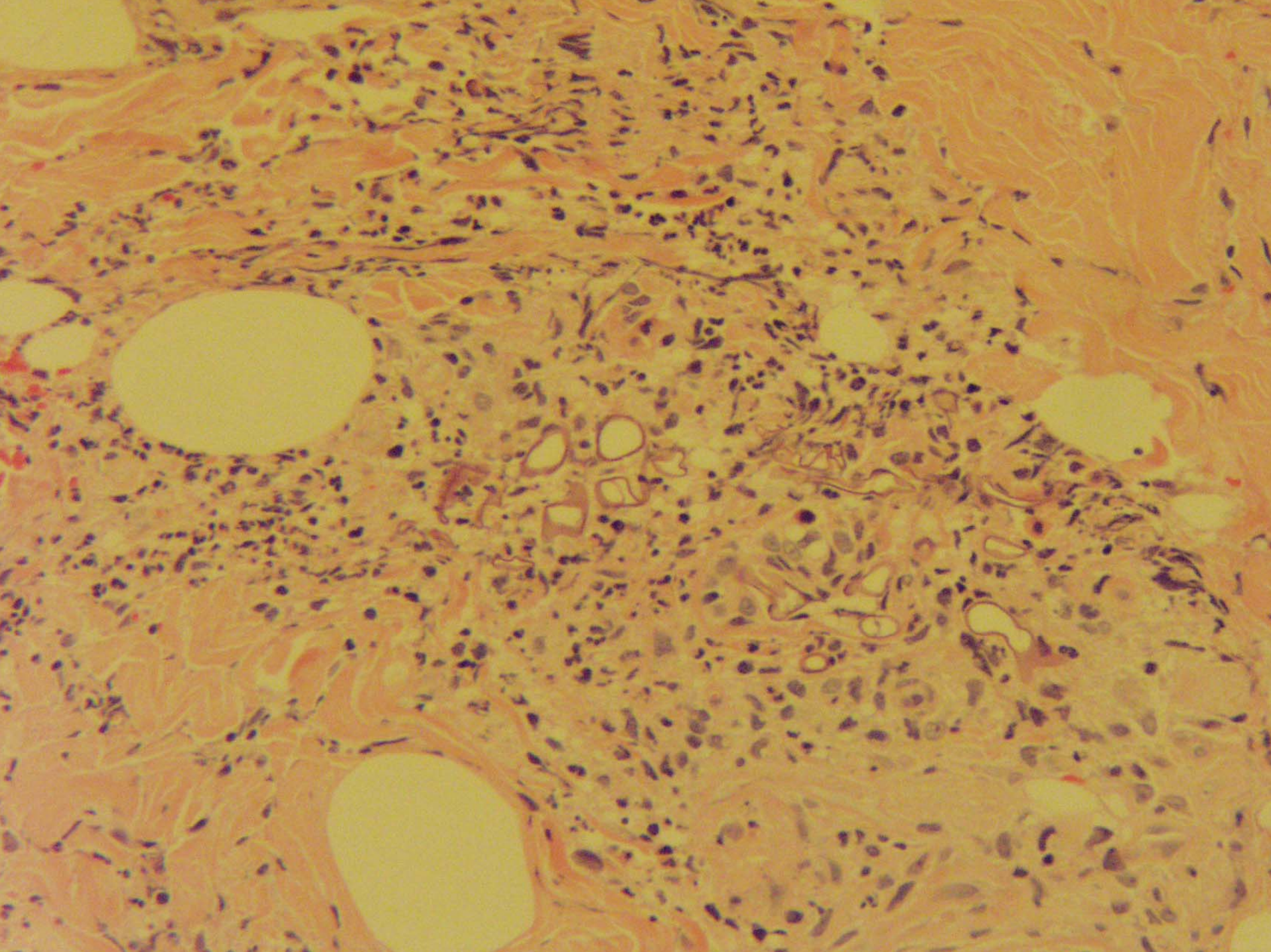



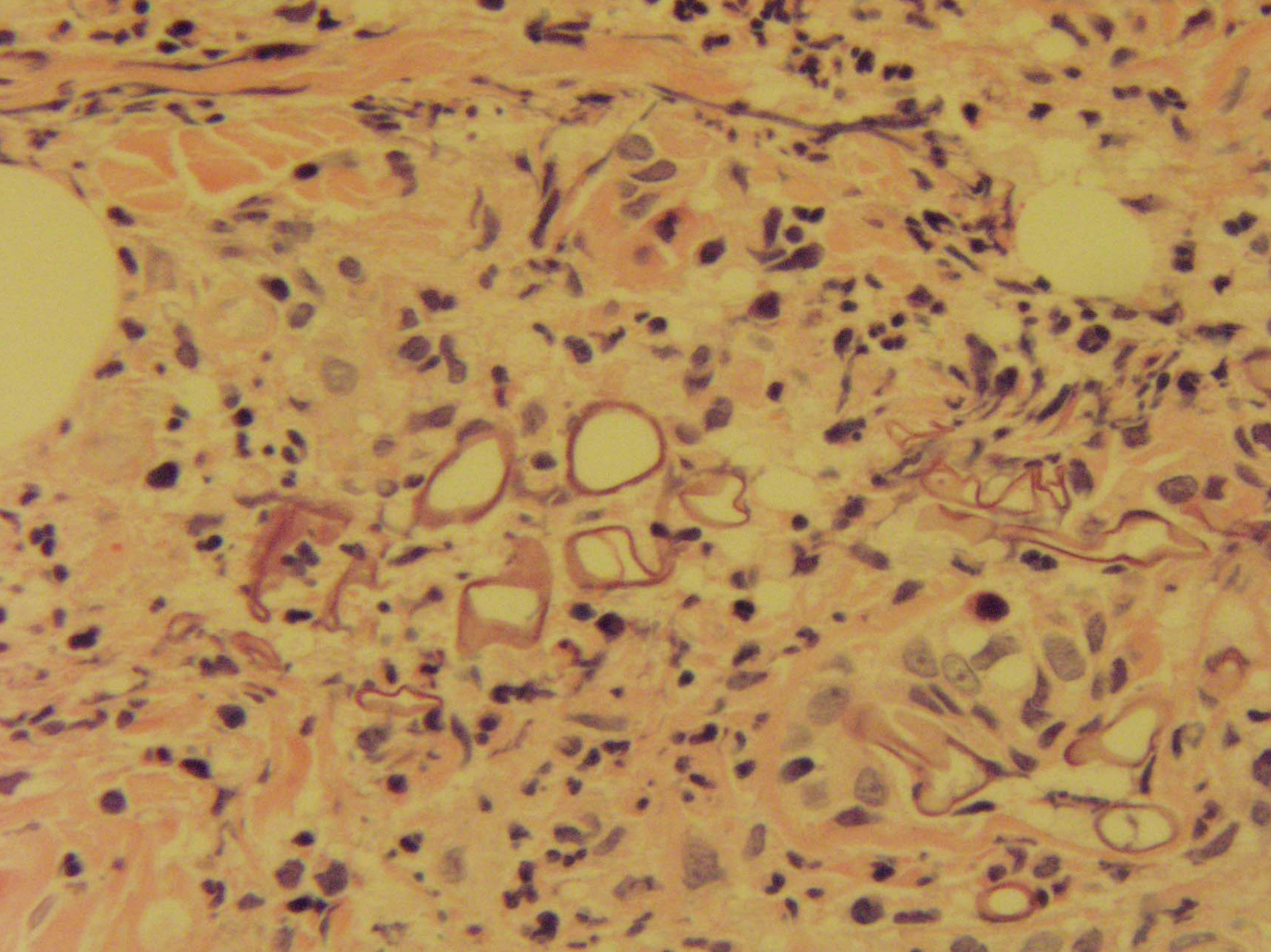



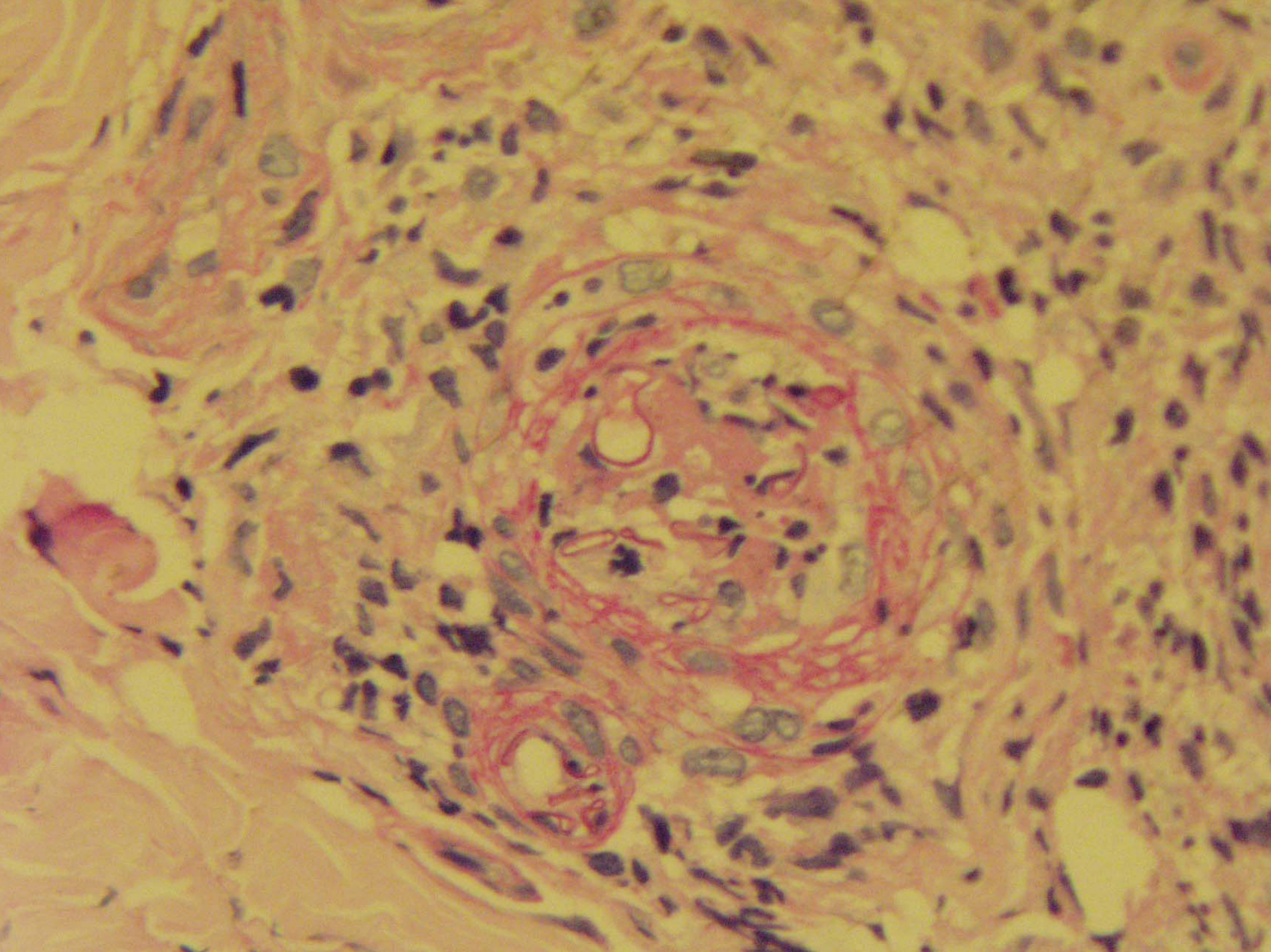

# Mucormycosis



# Histopathology

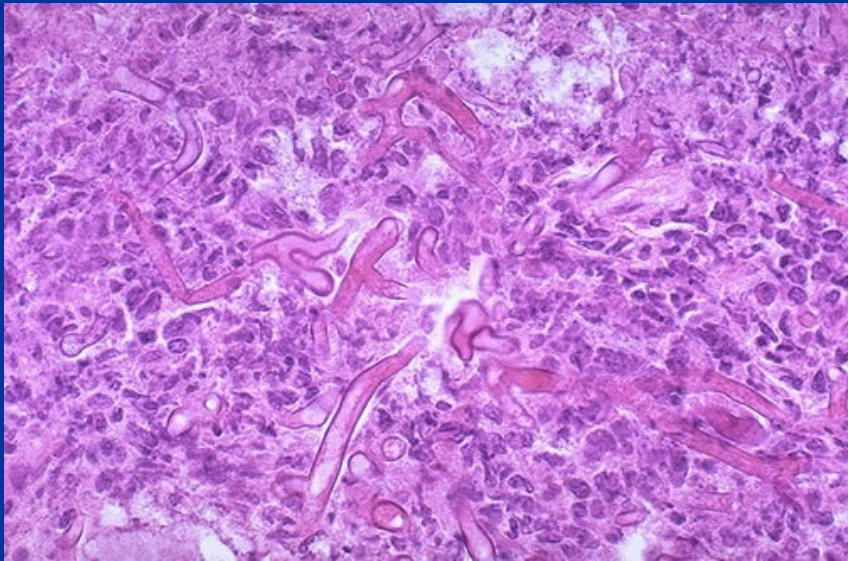

- Cell poor inflammatory infiltrate
- Hyphae with broad branching septa
- Vascular invasive

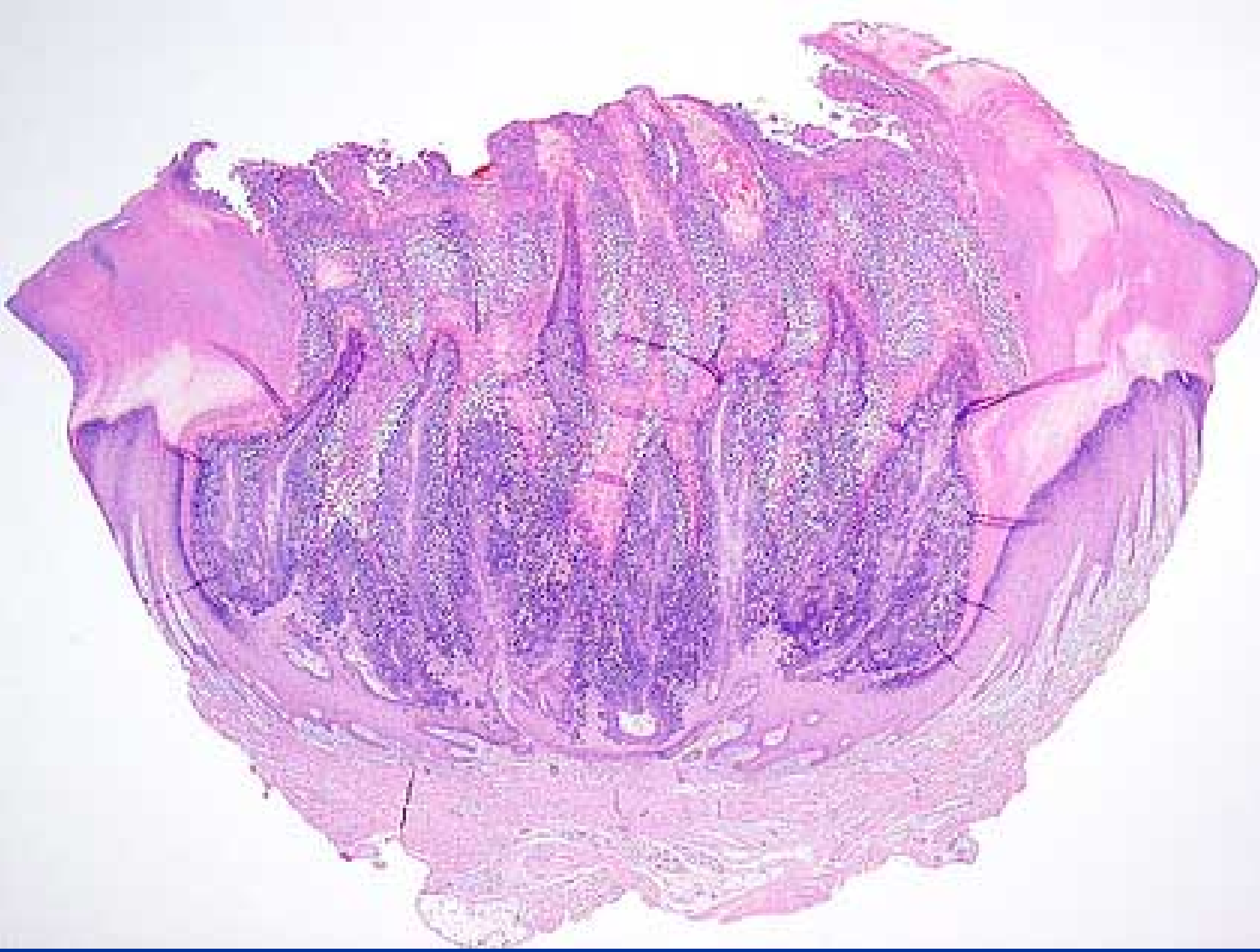



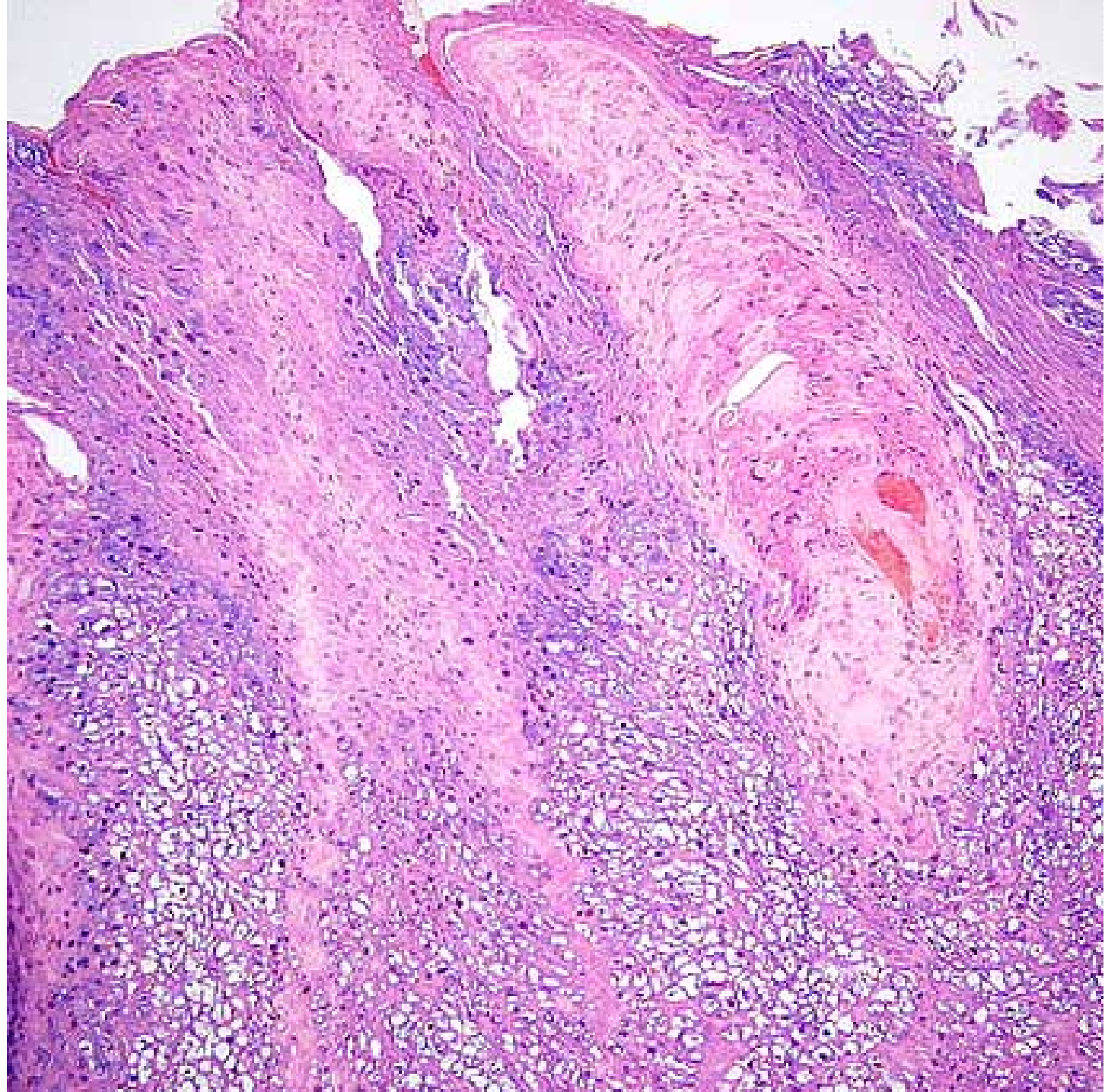

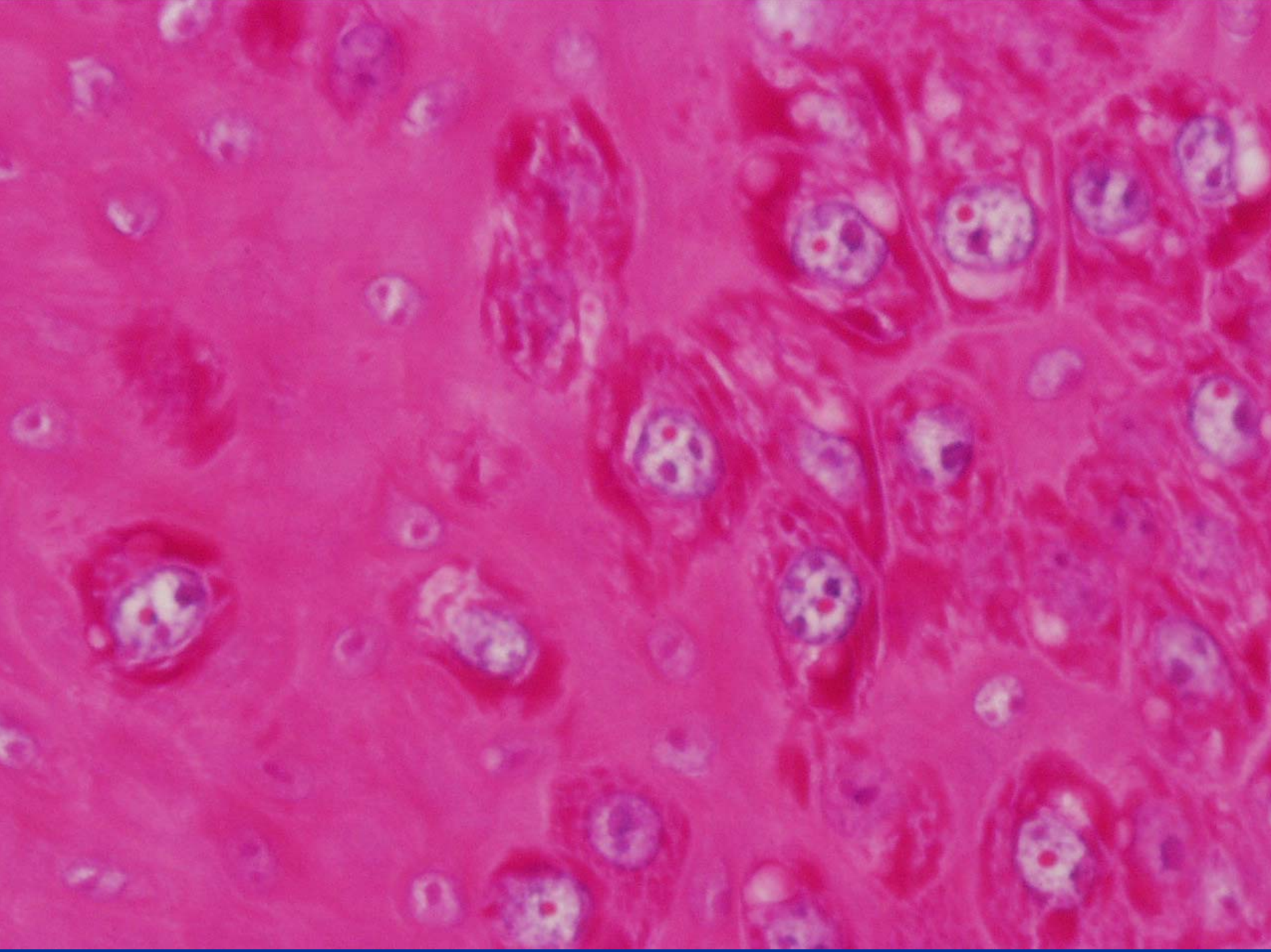



# Myrmecia

# Histopathology

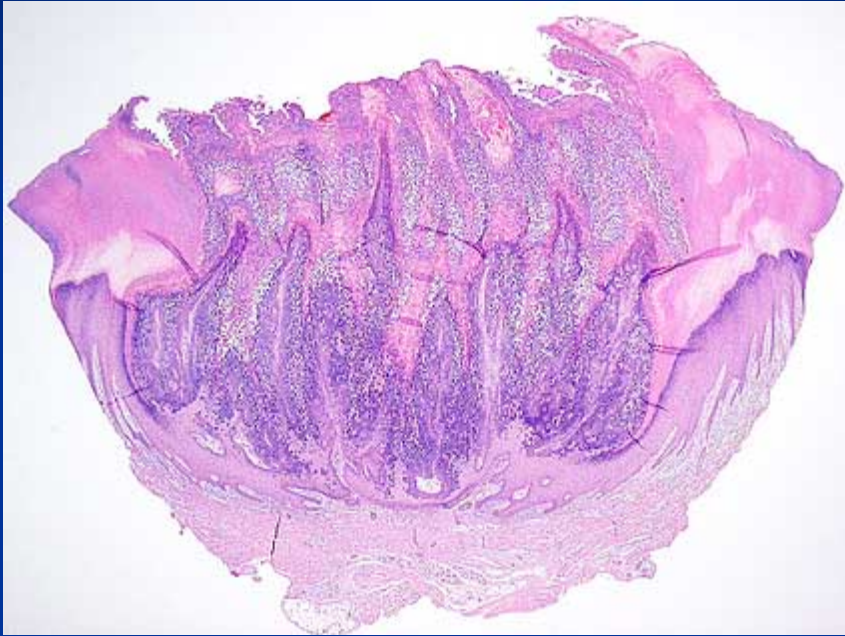

- Verruciform architecture
- Inward bending of rete ridges
- Nuclear inclusions



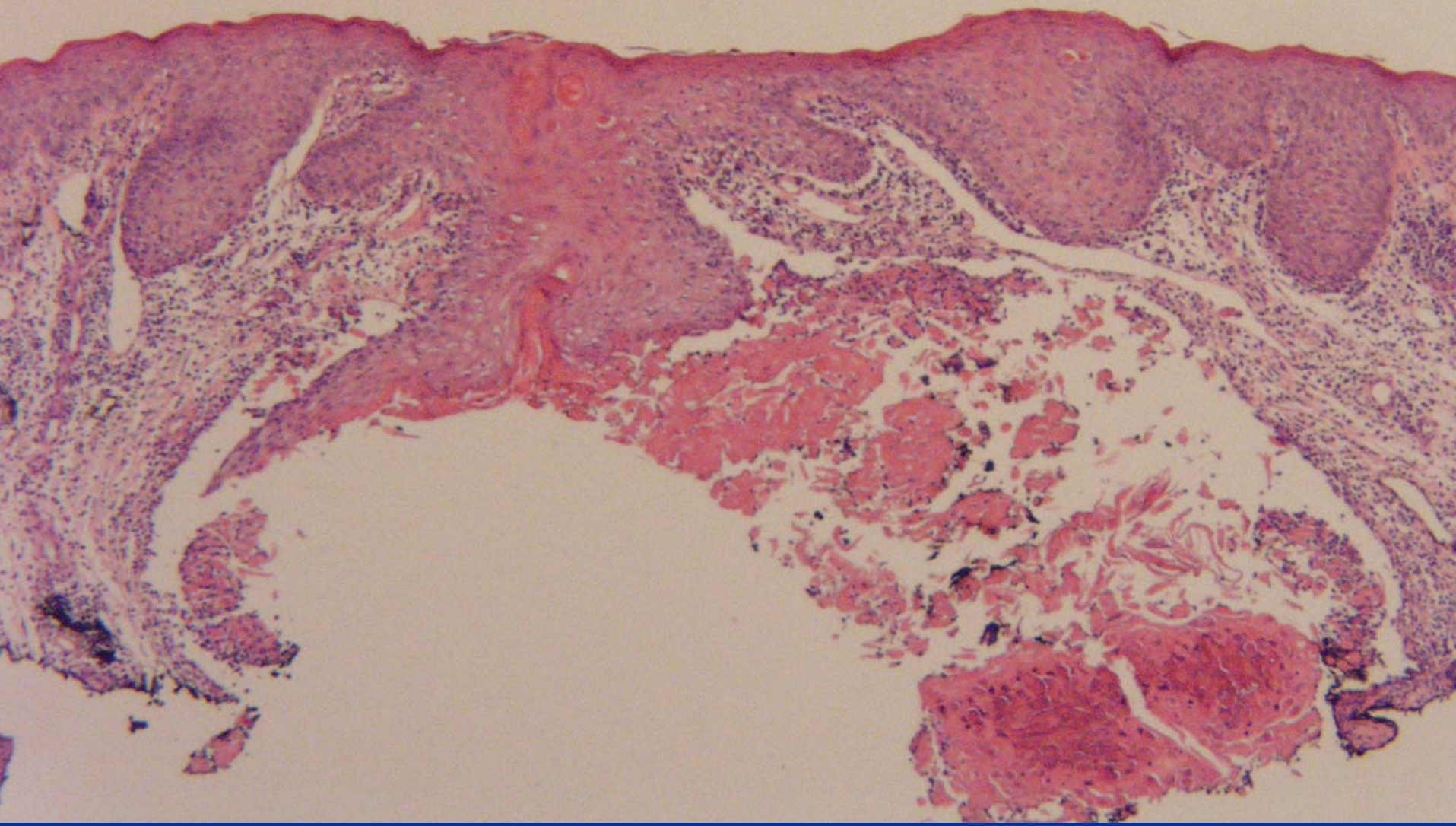



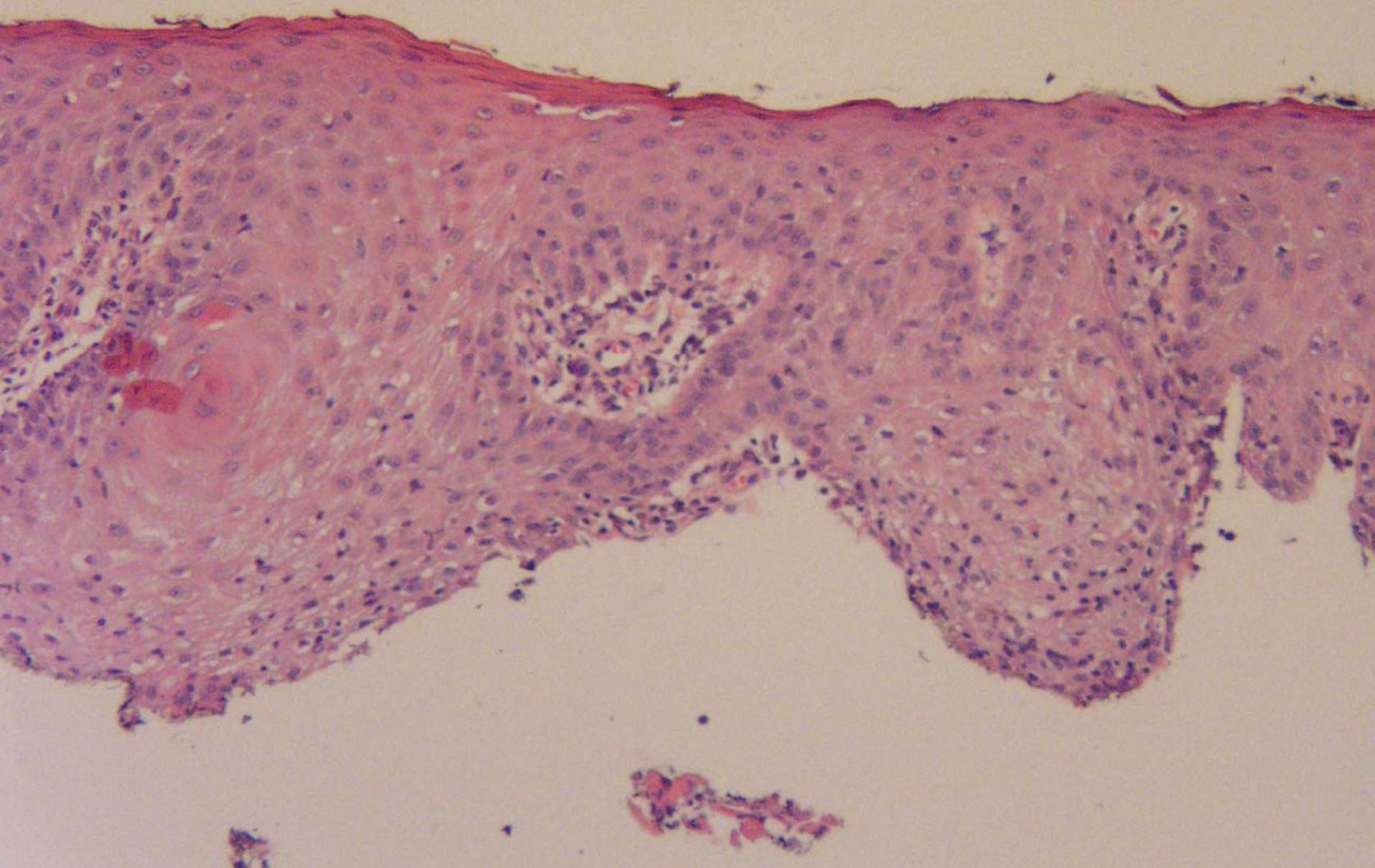



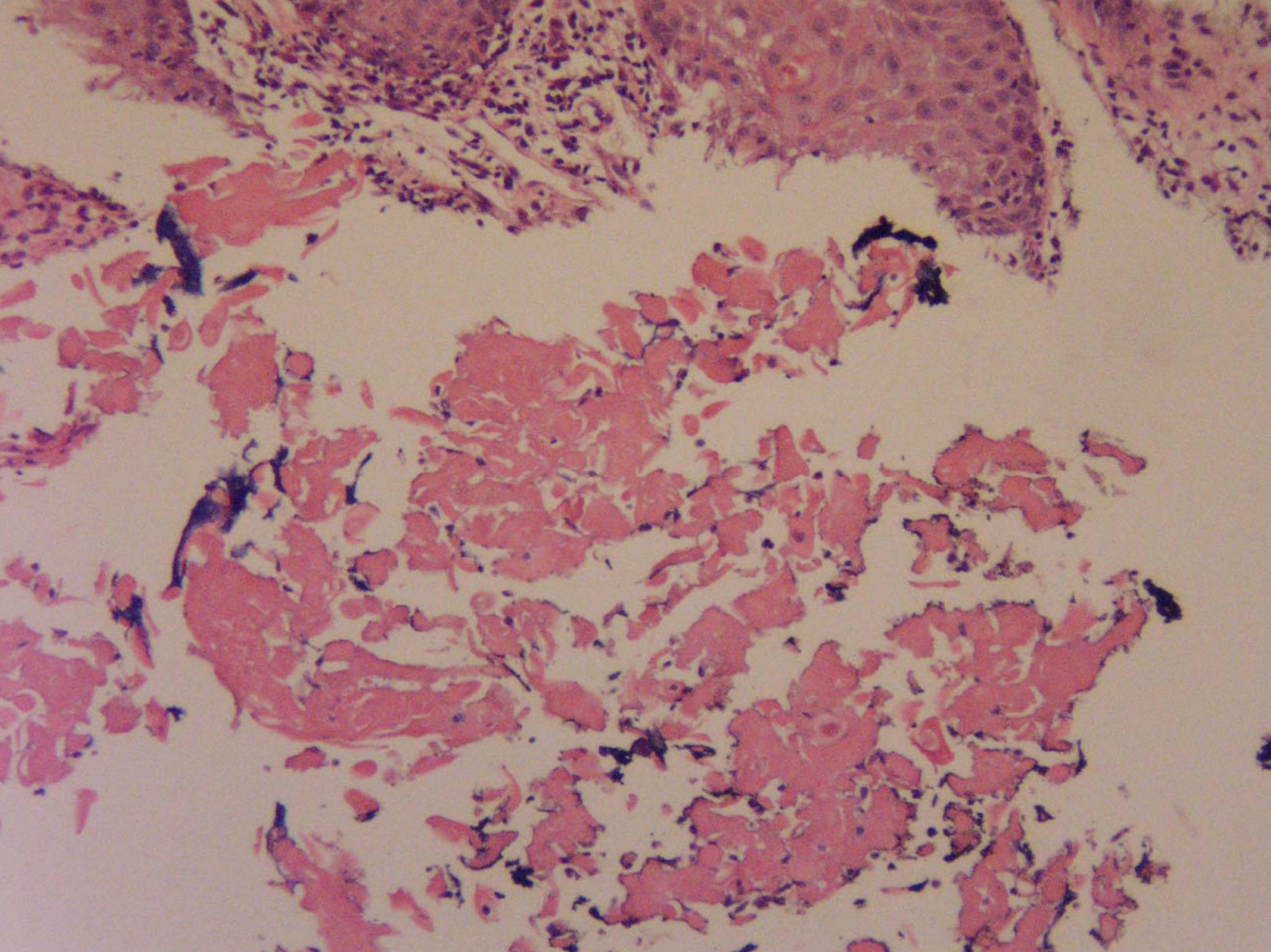



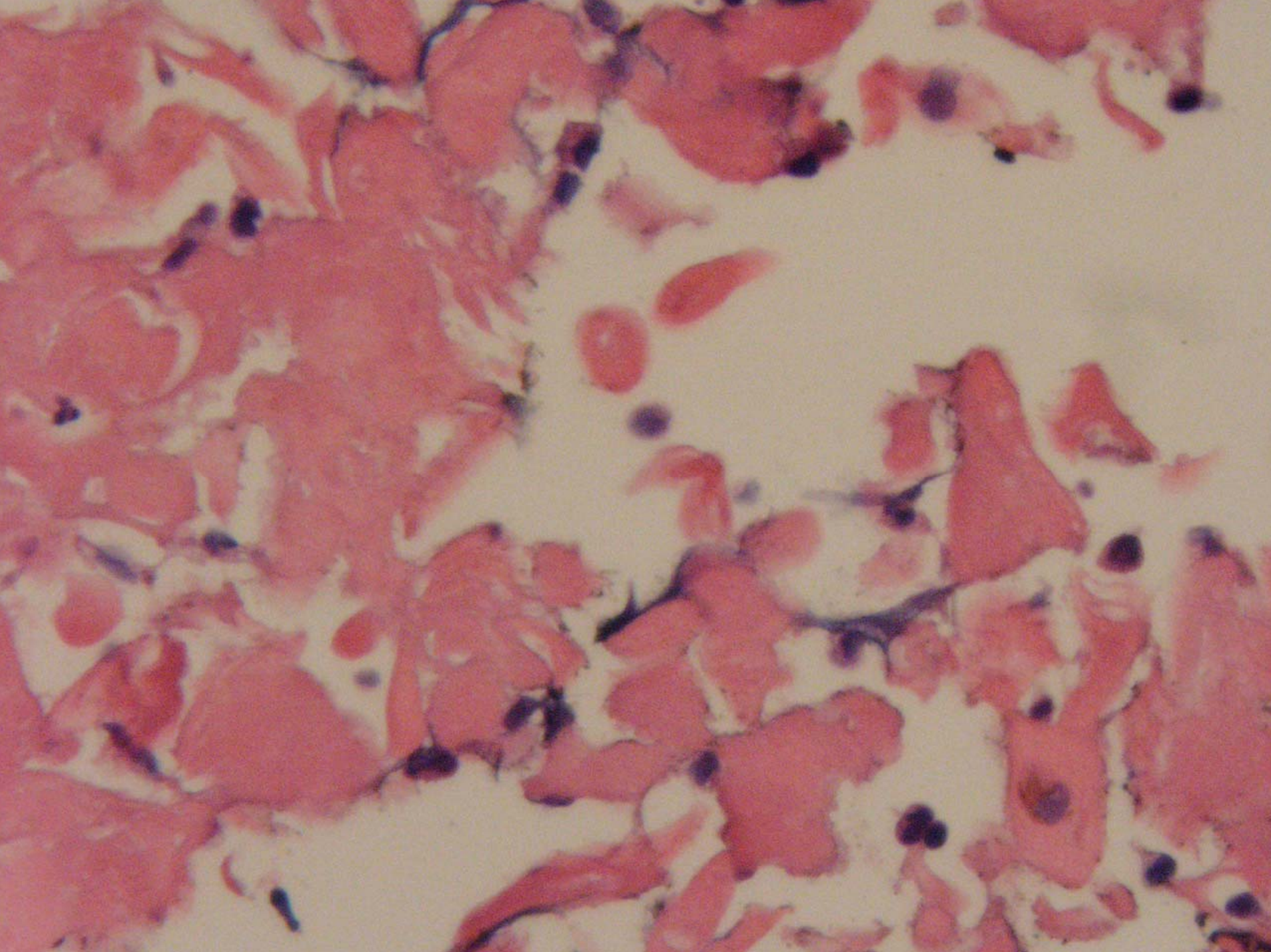



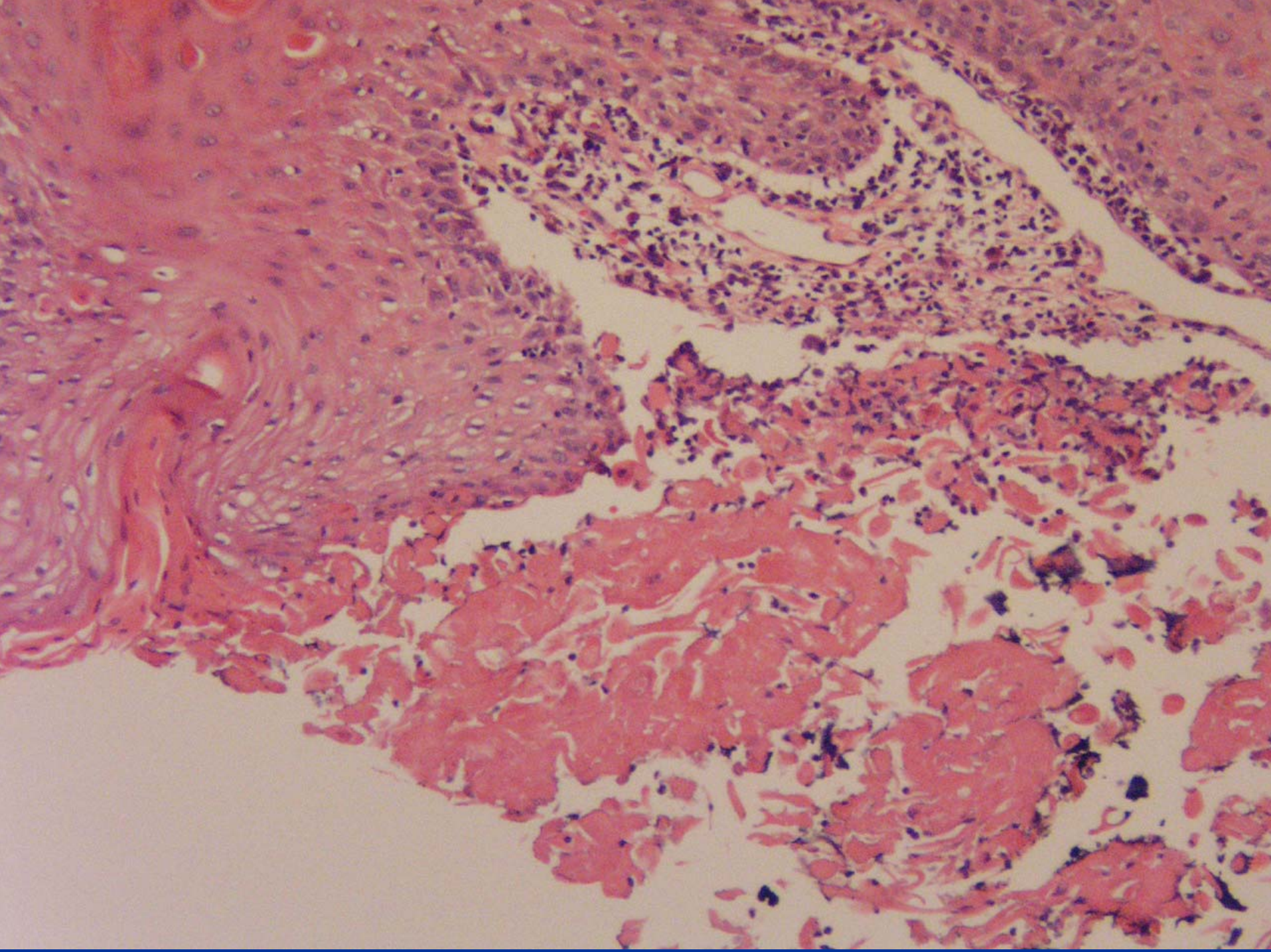



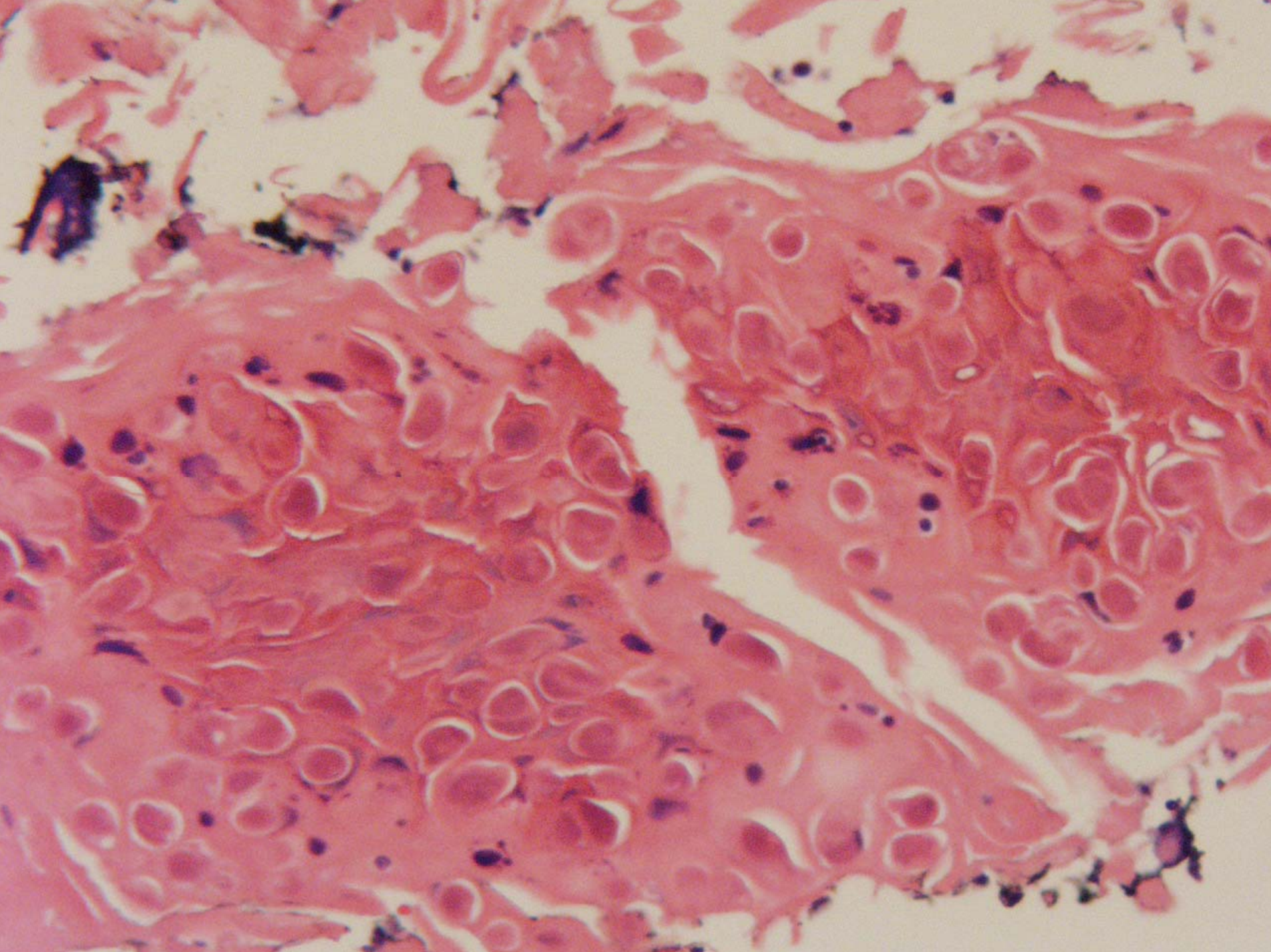



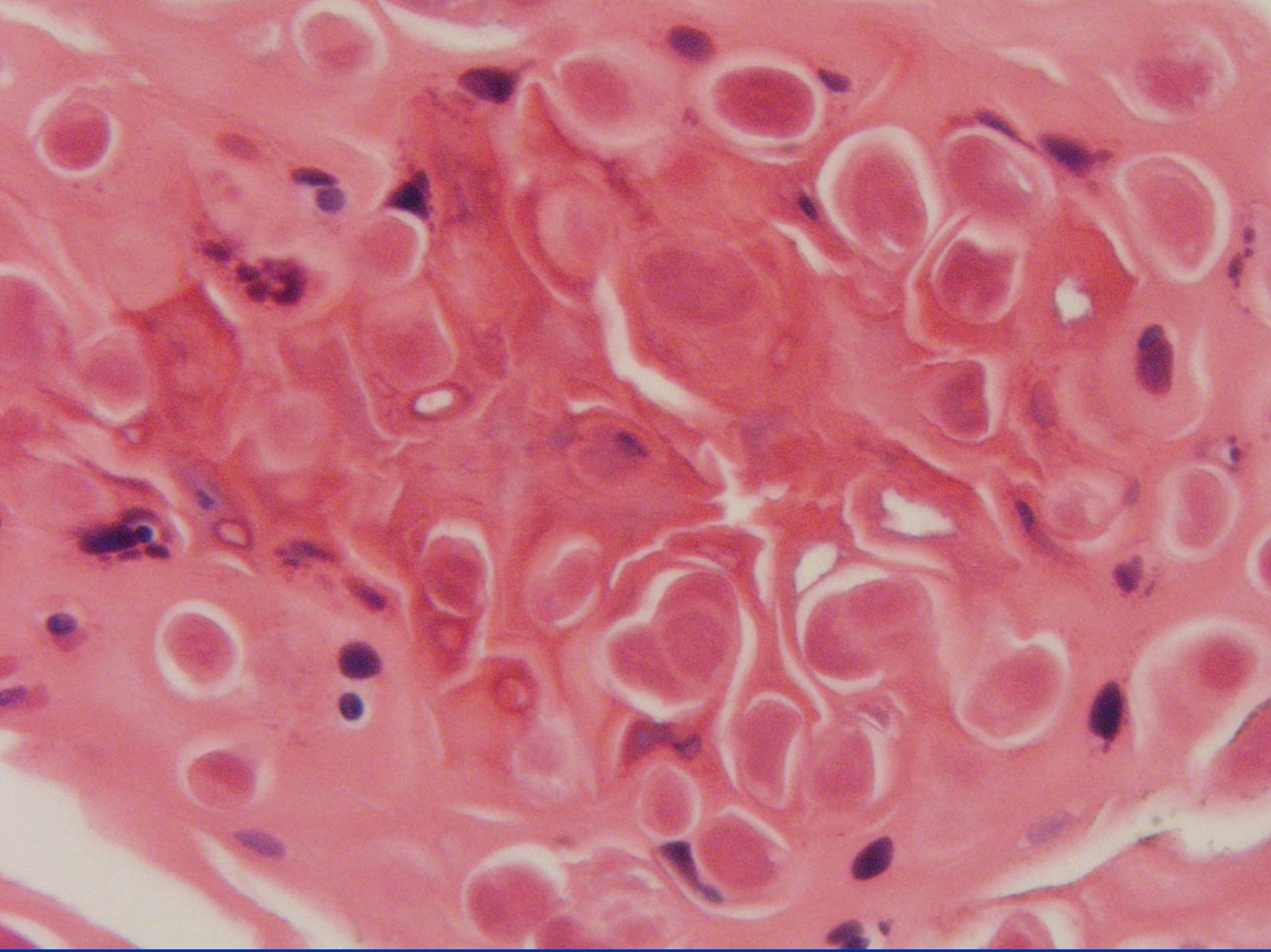

# Molluscum Contagiosum



# Histopathology

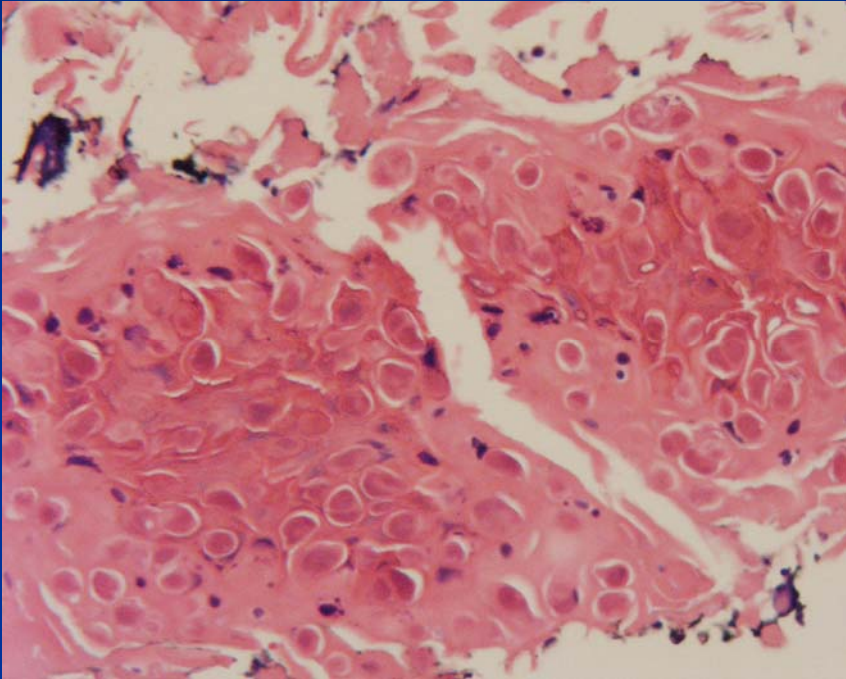

- Characteristic cytoplasmic inclusions
- Beware numerous and odd tissue reactions